

The Gateway Theater
Proposed Building Renovation
100 Higbee Avenue
Somers Point, NJ 08244

William McLees architecture
architecture | consulting | master planning
5 MacArthur Boulevard Somers Point NJ 08244
t: 609.927.0888 f: 609.927.0889 www.wmarch.net

signature

William C. McLees, AIA

New Jersey State License A154054
California State License C-29168
Pennsylvania License PA-003479

William McLees Architecture, LLC
New Jersey State Certificate of Authorization #21AC0006500



Theater
Building
Renovations &
Improvements

client

South Jersey Theater
Collaborative

revisions

no. date description

drawn by XXXX

scale

description

Project Team, Code Analysis,
Notes & Site Plan

date 08.13.10

sheet

A-1

commission no. 09012G

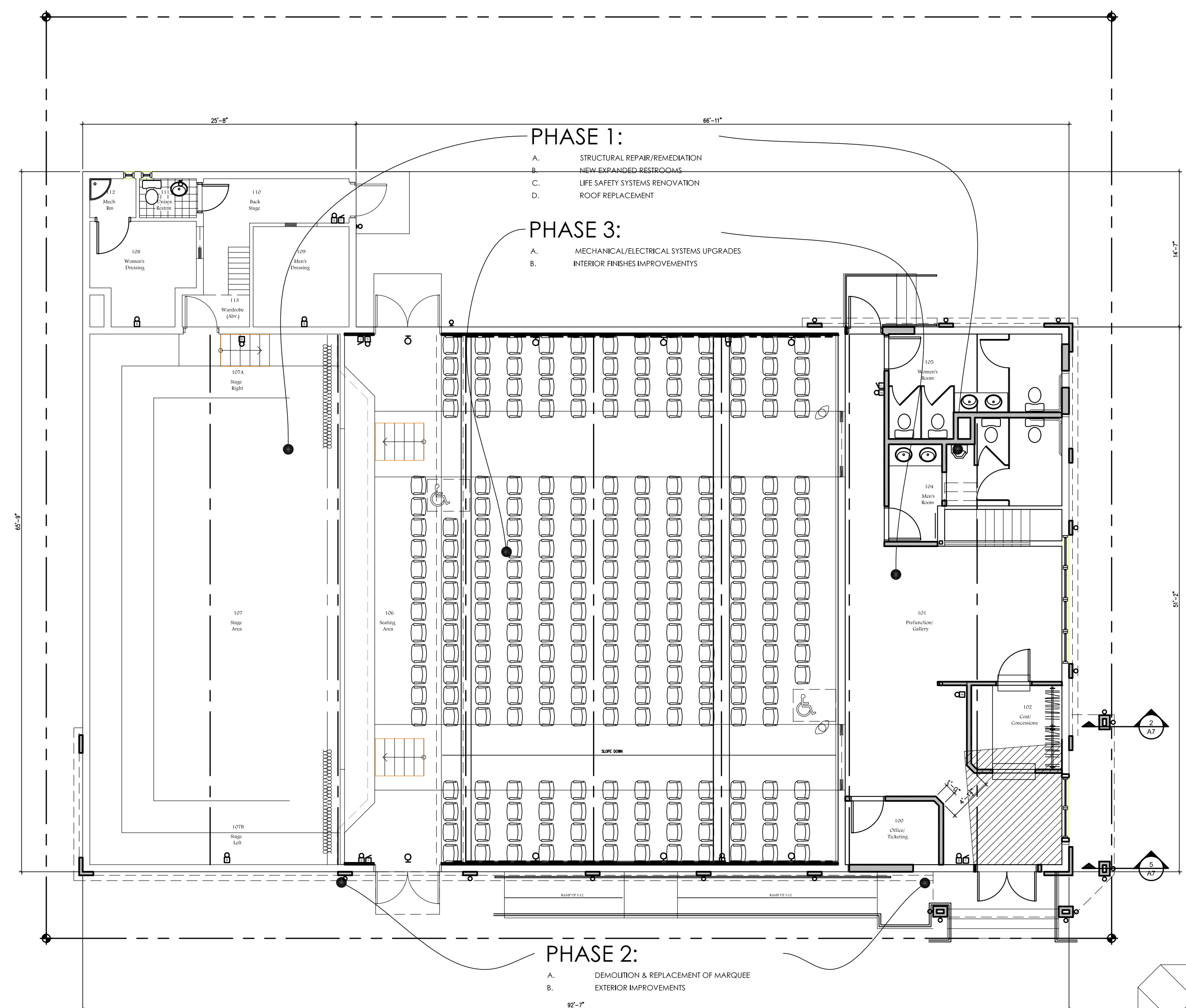

2 Phasing Plan
1/8"=1'-0"

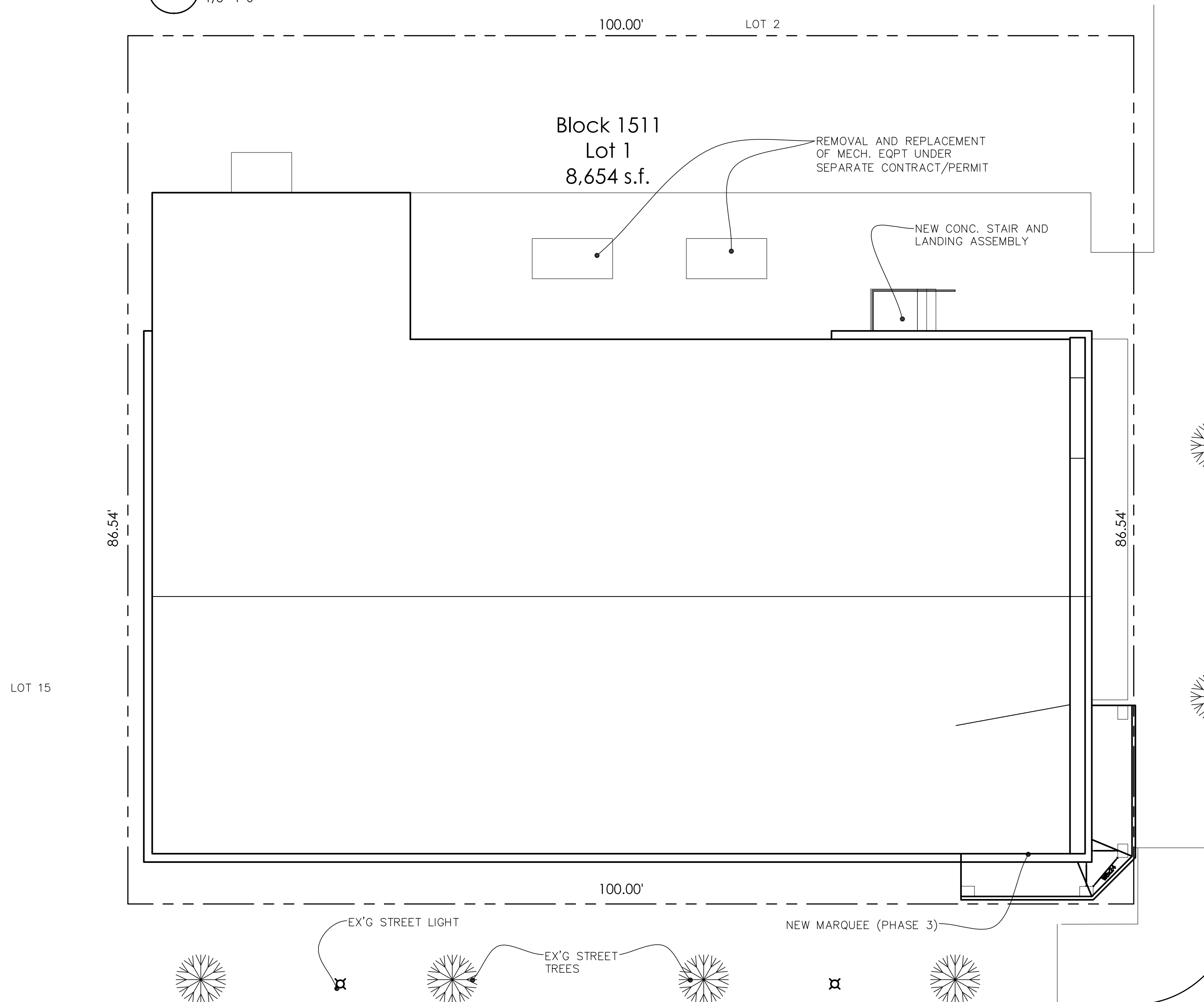

1 Roof/Site Plan
1/8"=1'-0"

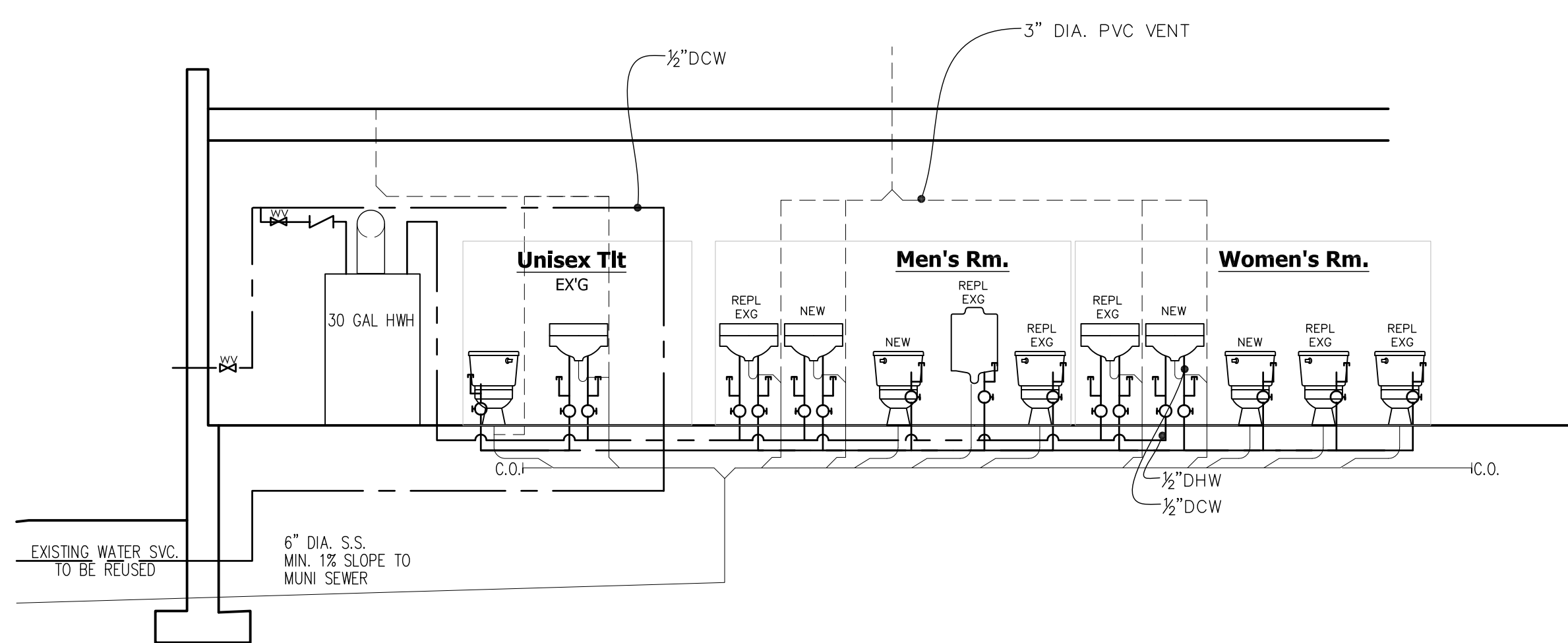

3 Plumbing Riser Diagram
nts

Higbee Avenue (50' R.O.W.)

Owner: South Jersey Theater Collaborative

Architect: **William McLees Architecture**
5 MacArthur Boulevard
Somers Point, NJ 08244
t: 609.927.0888
Contact: William C. McLees, AIA

Structural
Engineers: **Czar Engineering**
5014 Fernwood Drive
Egg Harbor Township, NJ 08234
t: 609.653.9445
Contact: Lament Czar, PE

Project Team

Building Code Analysis

This work is governed by the New Jersey Uniform Construction Code, New Jersey Edition of the 2006 International Building Code and all other applicable subcodes as adopted therein. This work shall qualify as an **Renovation** under the requirements and definitions of the N.J. U.C.C.

Total Building Area: 6,207 s.f.
Building Footprint: 5,125 s.f.
Use Group: A4
Construction Class: V-B

Project Summary

- Work in Phase One Includes:
- The structural remediation of the floor areas roof structure and replacement of the stage.
 - The replacement of the existing roof
 - The renovation and expansion of the existing public restrooms.
 - The replacement of the existing life safety systems.
- Work in Phase Two Includes:
- The refurbishment of the electrical systems
 - The refurbishment of the mechanical systems
 - Interior renovations including office area renovations and finishes
- Work in Phase Three Includes:
- The replacement of the existing marquee.
 - The exterior renovation of the building

Sheet Index

PHASE 2

signature

William C. McLees, AIA
 New Jersey State License A1 54254
 California State License C 22918
 Pennsylvania License 04 403479

William McLees Architecture, LLC
 New Jersey State Certificate of Authorization #21AC0065500

**Theater
 Building
 Renovations &
 Improvements**

client

**South Jersey Theater
 Collaborative**

revisions

no. date description

drawn by

scale

description
 Floor Plans

date 08.13.10
 sheet

A-2

commission no. 09012G

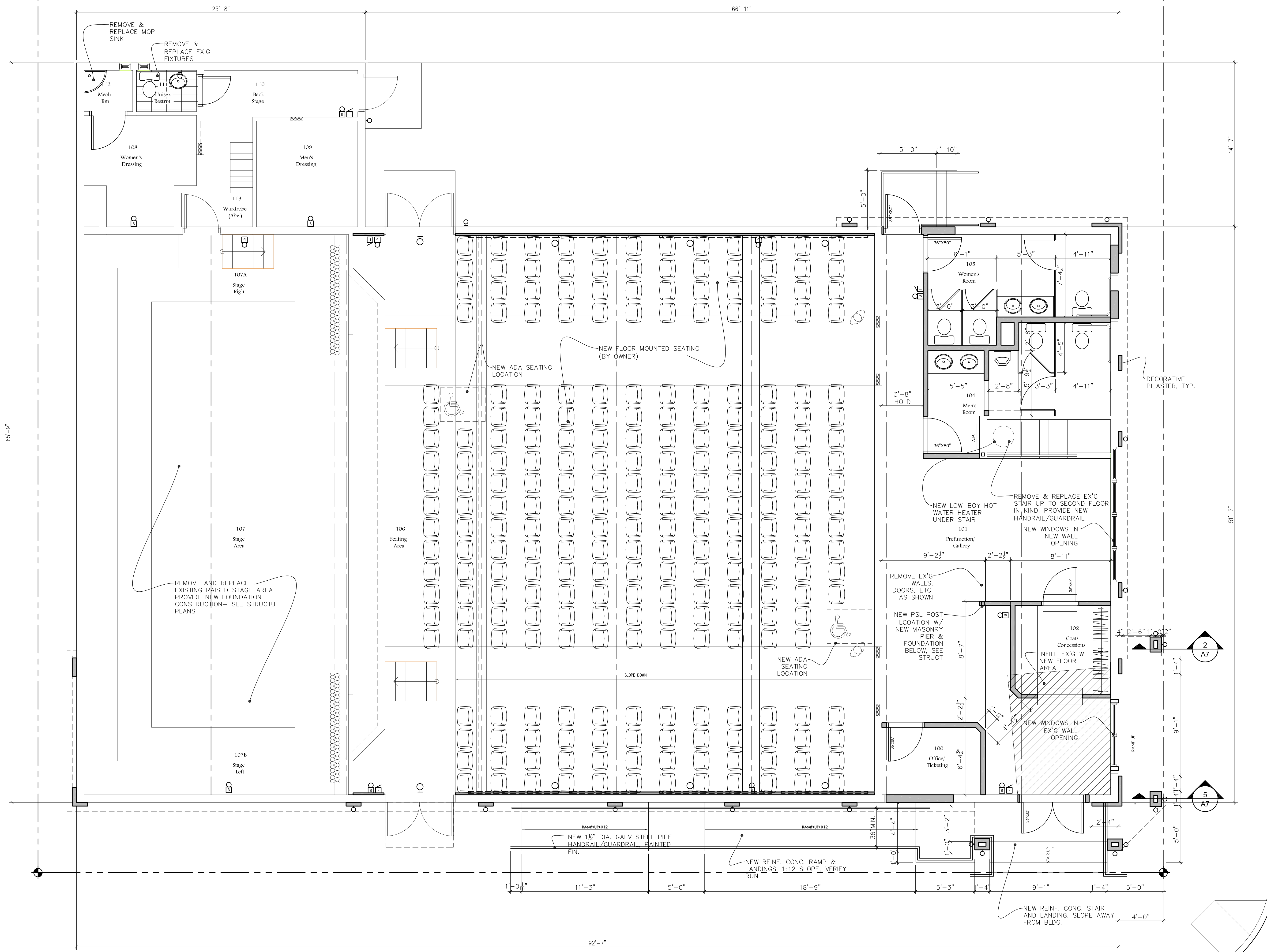

1 First Floor Plan
 1/4"=1'-0"

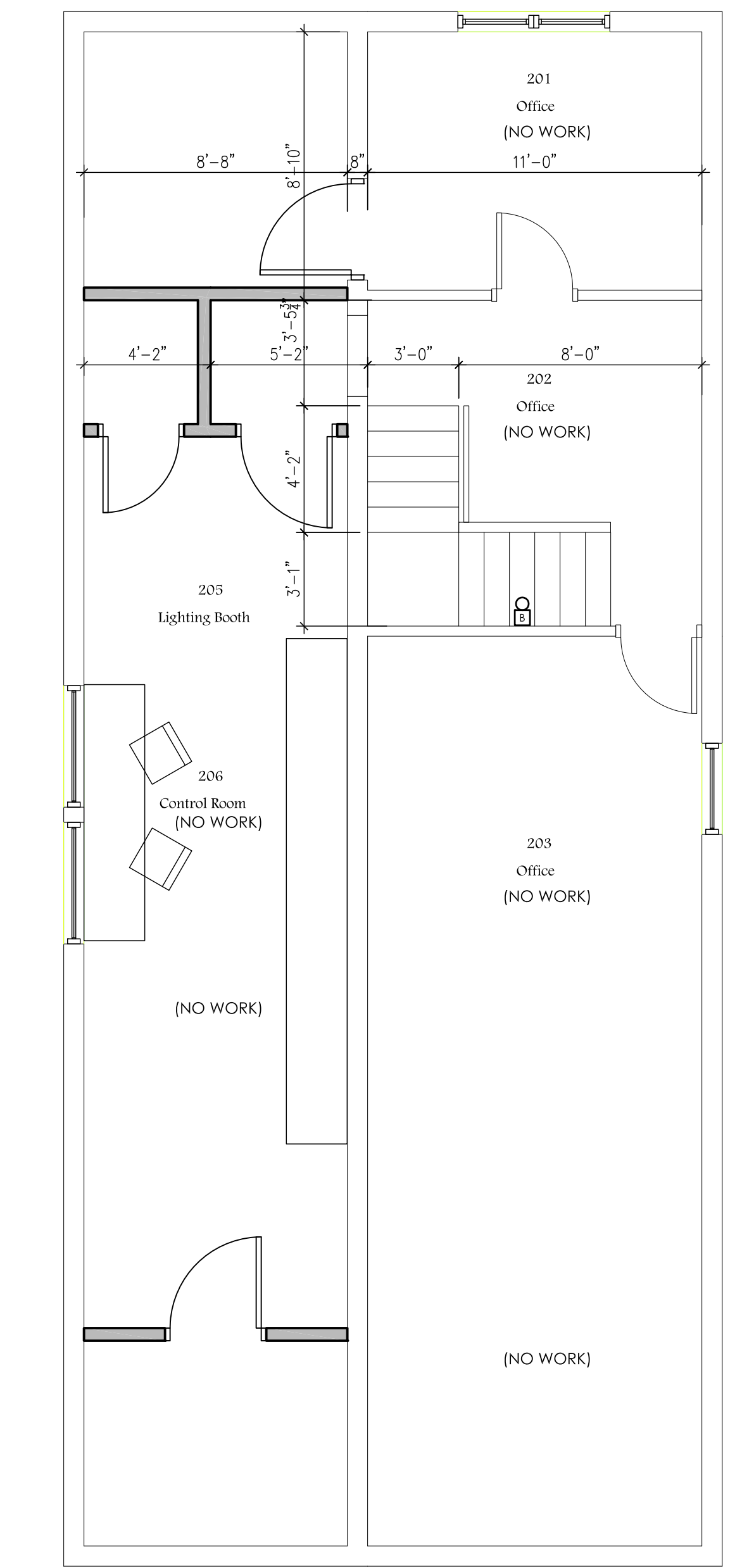

2 Second Floor Plan
 1/4"=1'-0"

PHASE 2

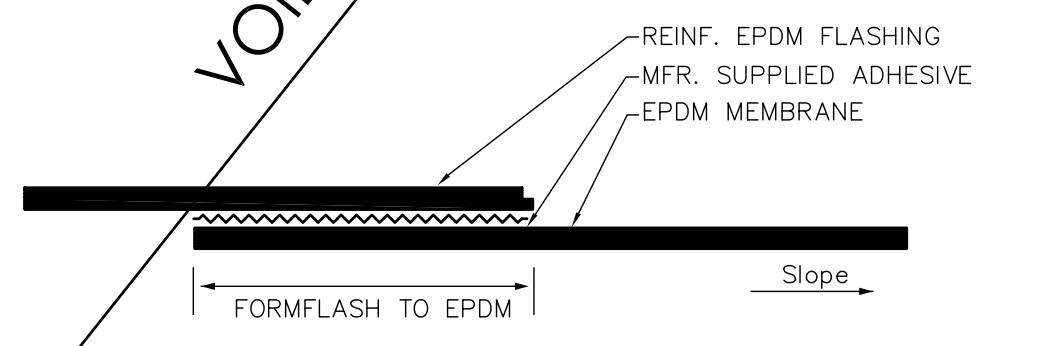
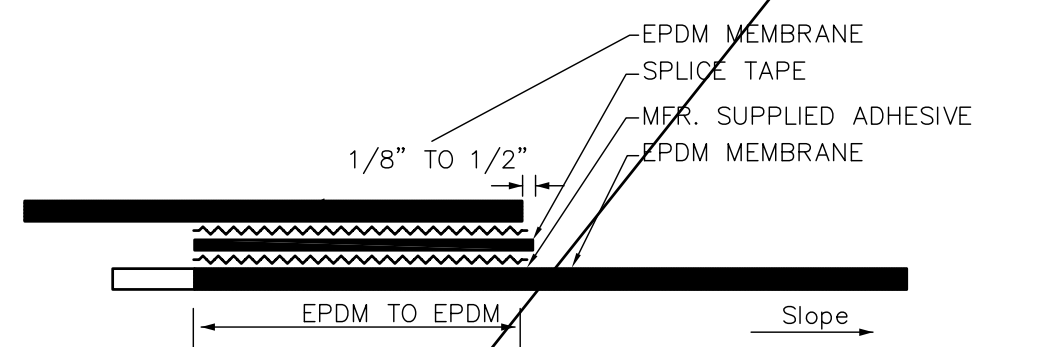
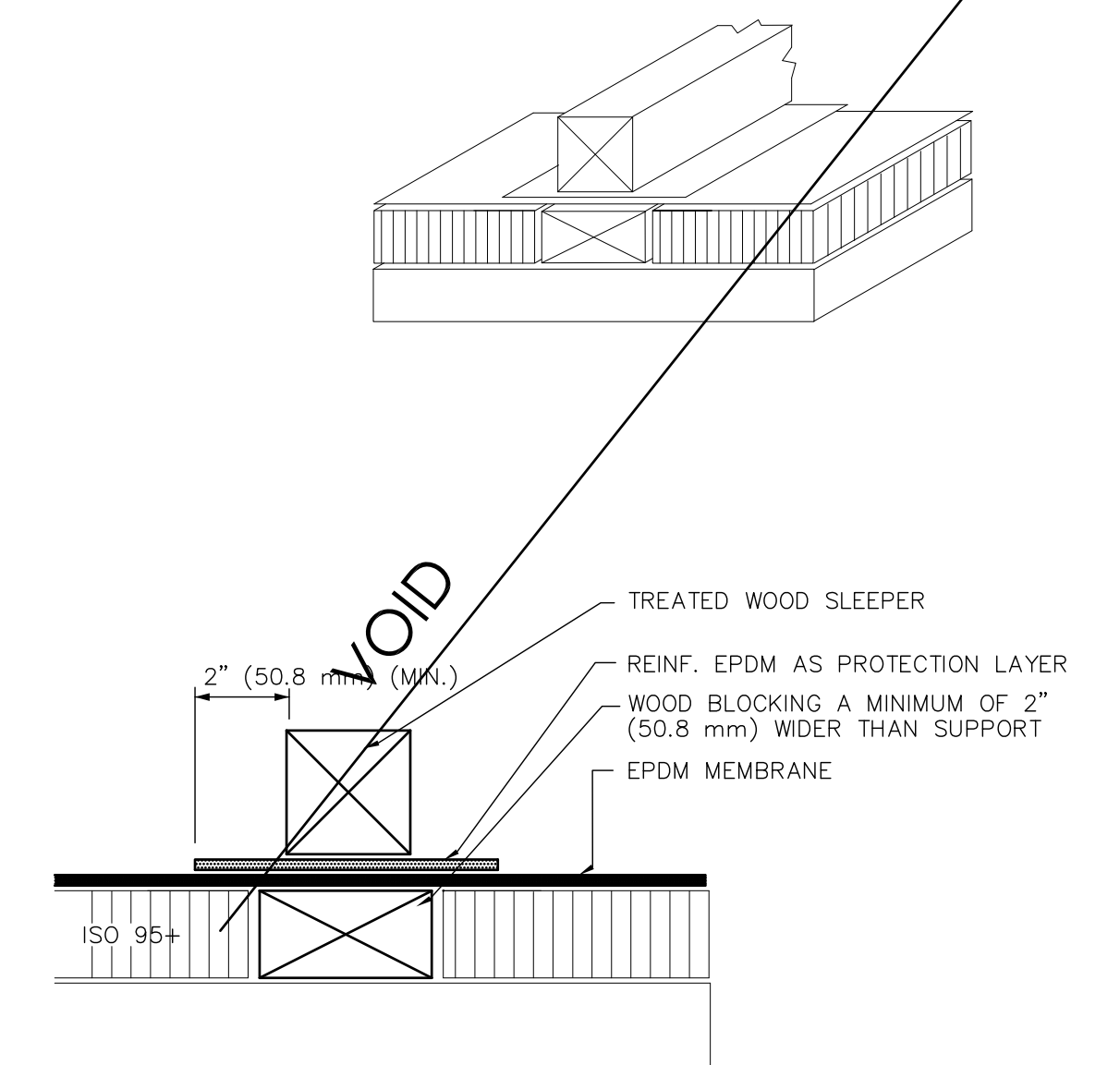
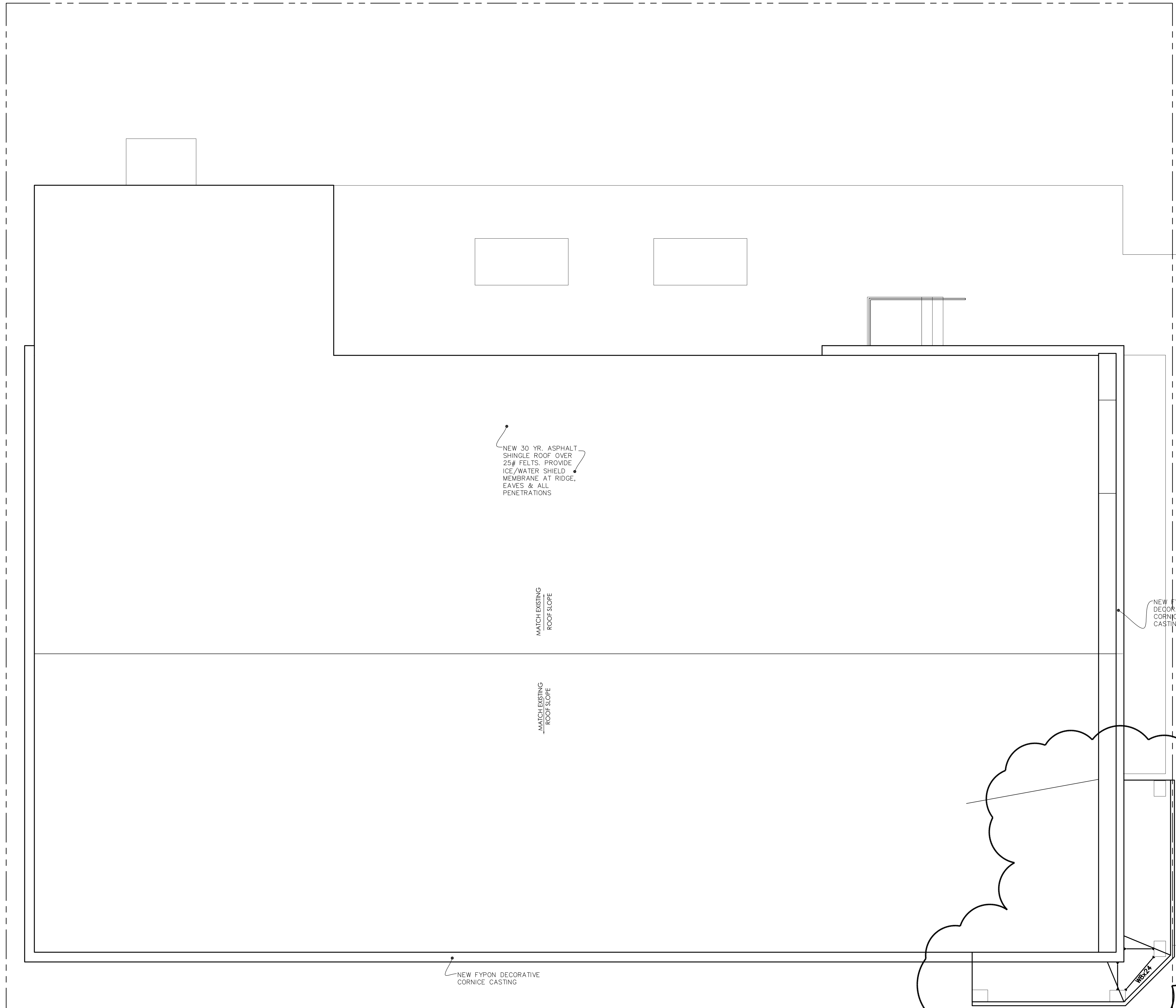

NOTE:
 1. CLEAN ALL RUBBERGARD MEMBRANE SURFACES AS REQUIRED BY MANUFACTURER'S SPECIFICATIONS.
 2. TAKE EXTRA CARE TO CLEAN FACTORY SPICES AND OTHER AREAS WHERE EXCESS DUSTING AGENT MAY HAVE ACCUMULATED.
 3. IF .090 MEMBRANE IS USED, ADDITIONAL SEAMING REQUIREMENTS MAY BE NECESSARY PER MANUFACTURER'S REQUIREMENTS.

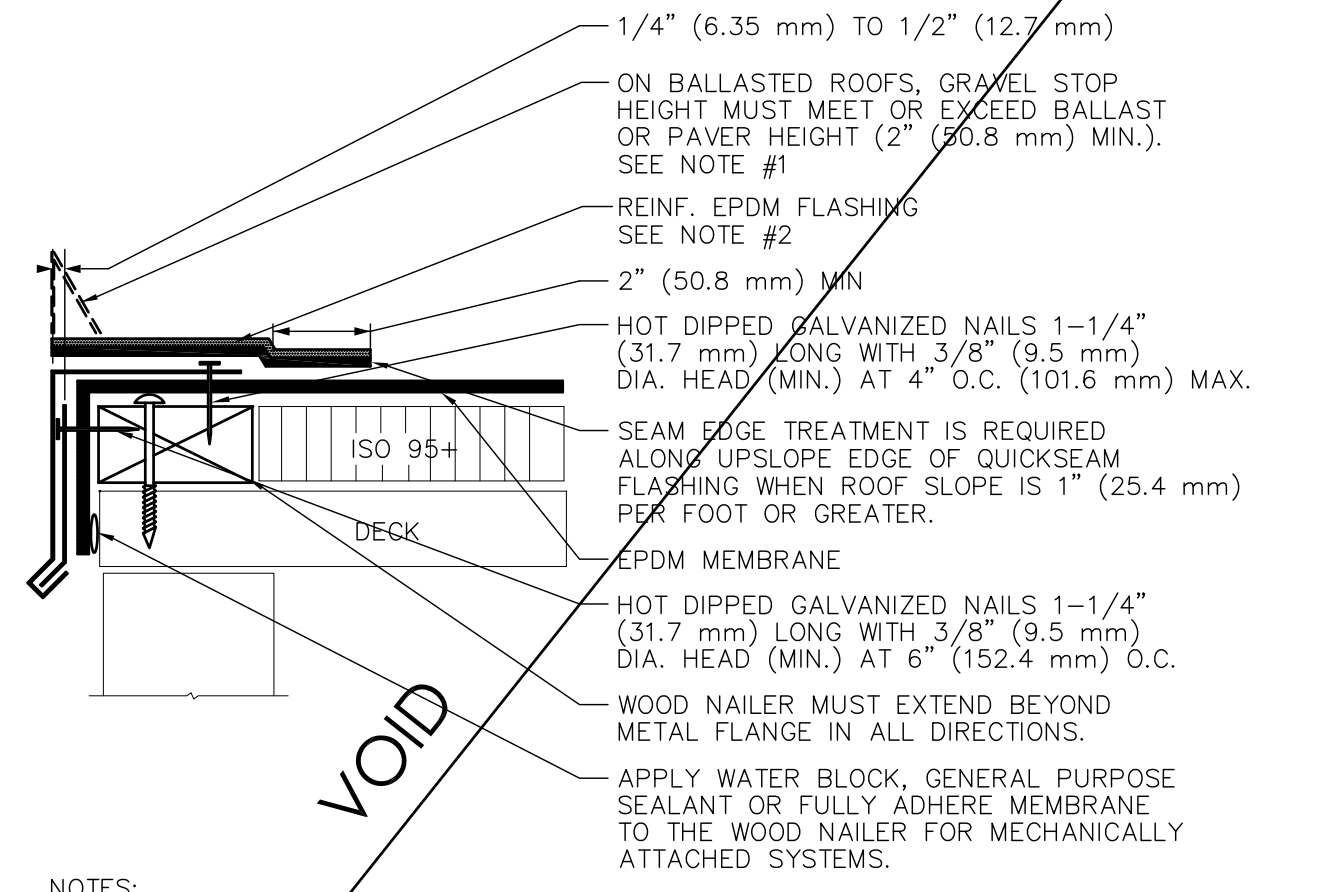

NOTES:
 1. IF THE ROOF EDGE INCLUDES A GRAVEL STOP, AND SEALANT IS NOT APPLIED BETWEEN THE GAPS IN THE METAL EDGING, AN ADDITIONAL PIECE OF QUICKSEAM FLASHING SHALL BE APPLIED OVER THE METAL LAP AFTER THE INITIAL APPLICATION OF QUICKSEAM FLASHING. LAP EDGE TREATMENT SHALL BE APPLIED AT THE INTERSECTIONS OF THE TWO FLASHING SECTIONS.
 2. IF THE METAL EDGE FLANGE IS NOT COMPLETELY COVERED WITH EPDM FLASHING, THEN ALL JOINTS IN METAL SHALL BE COVERED WITH QUICKSEAM FLASHING.

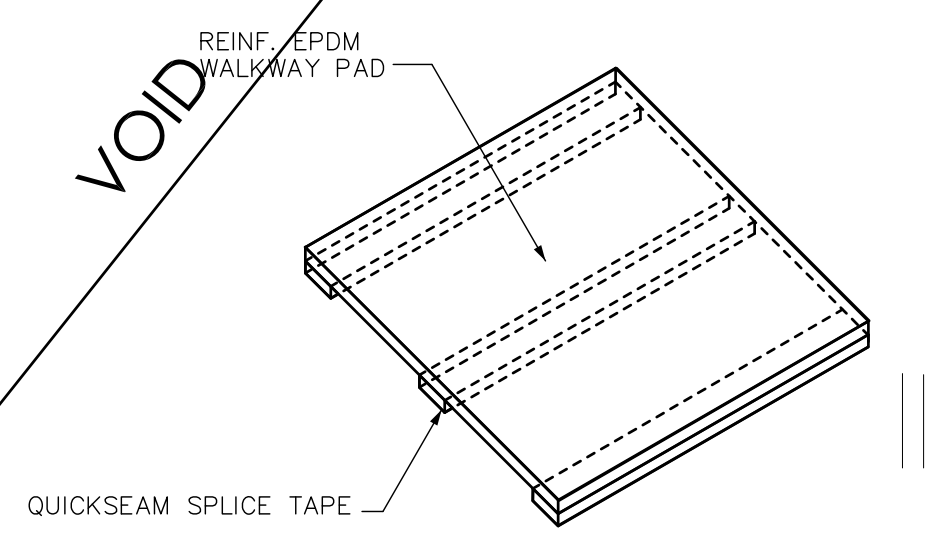
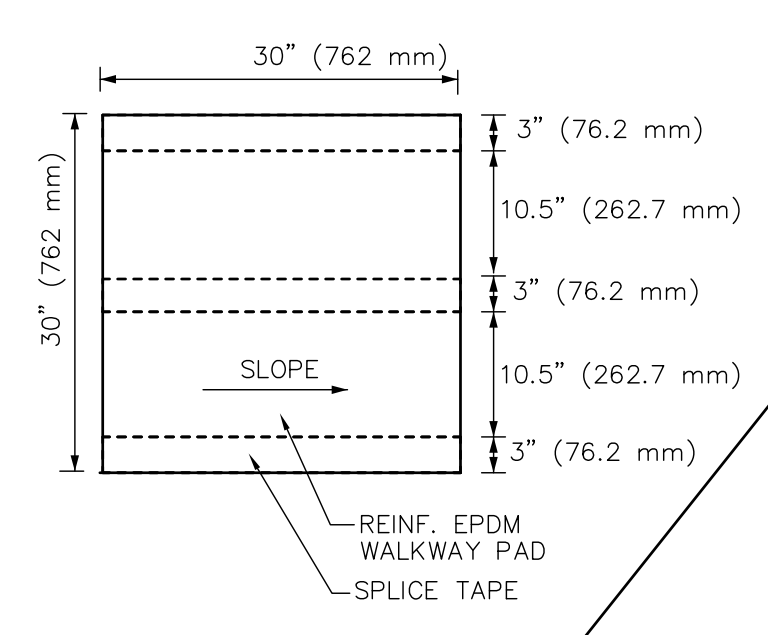

1 Roof Plan
1/4"=1'-0"

2 EPDM Details
NTS

PHASE 2



client
 South Jersey Theater Collaborative

revisions

no.	date	description
3.5.13		MARQUEE REVISIONS

drawn by

scale

description
 Roof Plans

sheet
 date 08.13.10

A3

commission no. 09012G

signature

William C. McLees, AIA
 New Jersey State License A15454
 California State License C22916
 Pennsylvania License PA 053479

William McLees Architecture, LLC
 New Jersey State Certificate of Authorization #21AC006550

Theater Building Renovations & Improvements

client
South Jersey Theater Collaborative

revisions

no.	date	description

drawn by: xxxx

scale

description
 Exterior Building Elevation & Sections

date: 08.13.10

sheet

A4

commission no. 09012G

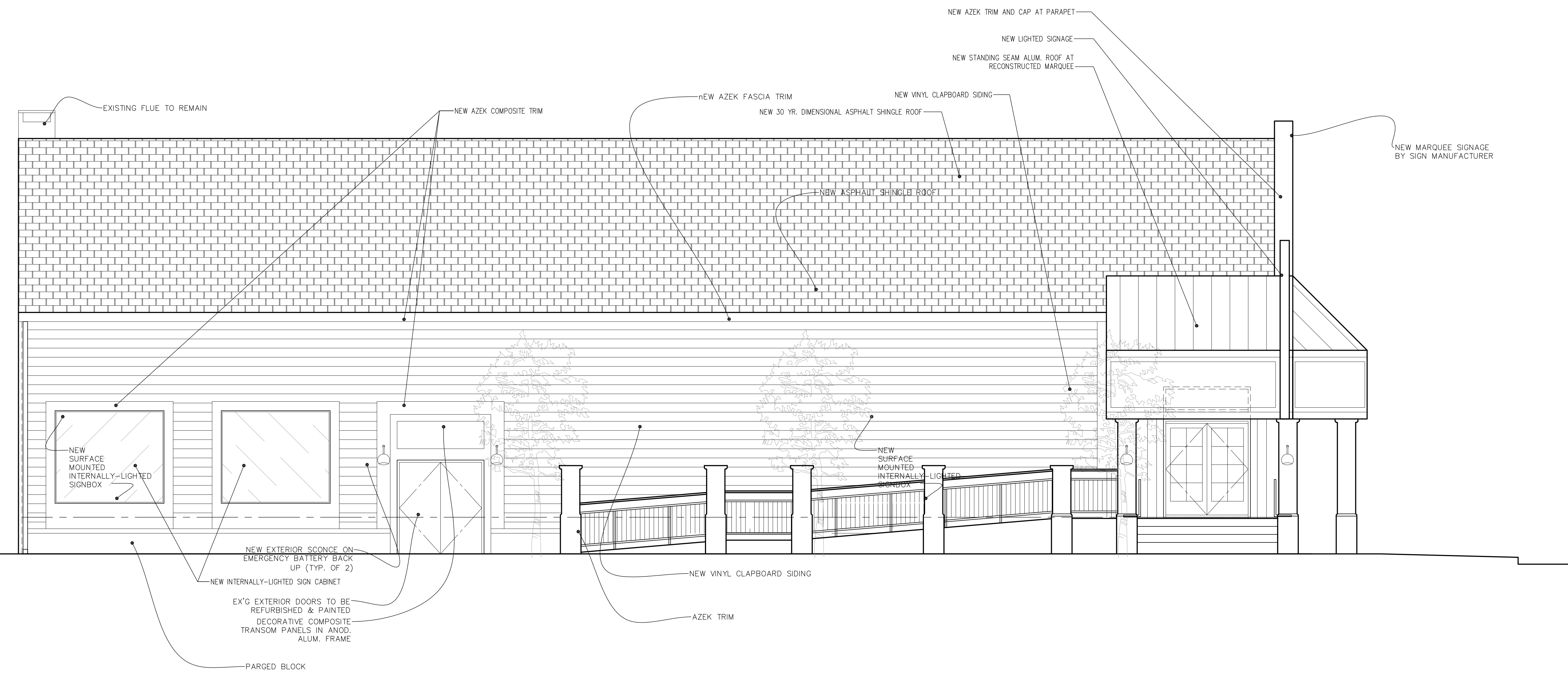

2 Bay Avenue Elevation
 1/4"=1'-0"

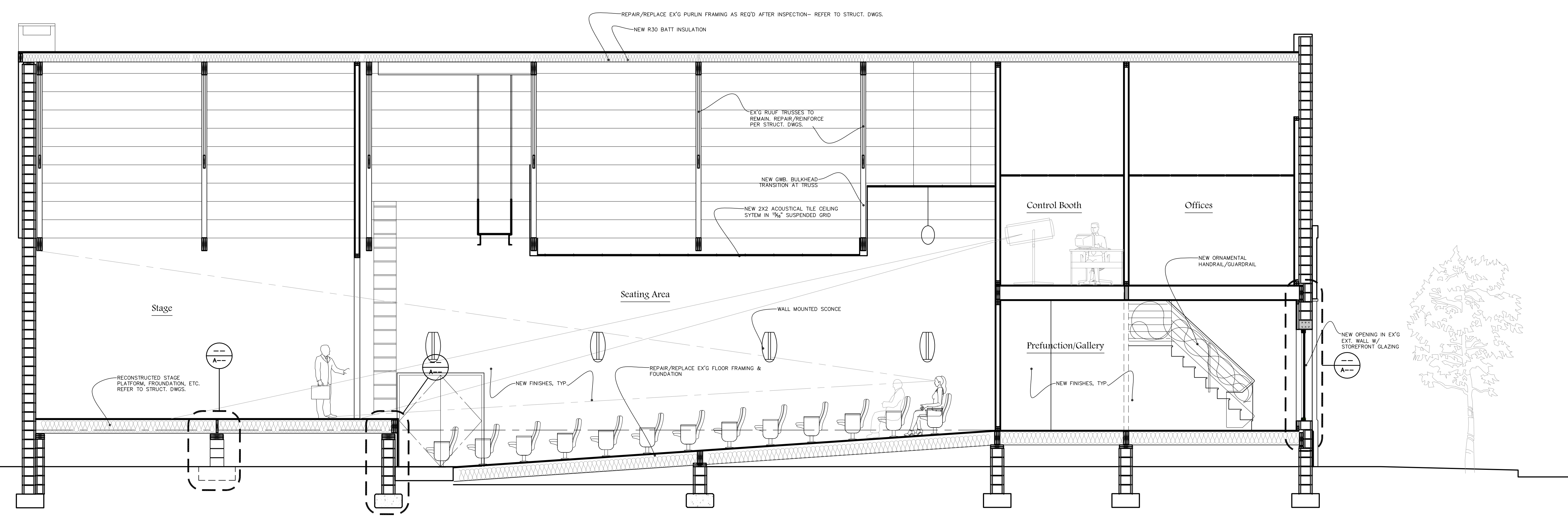

1 Building Section
 1/4"=1'-0"

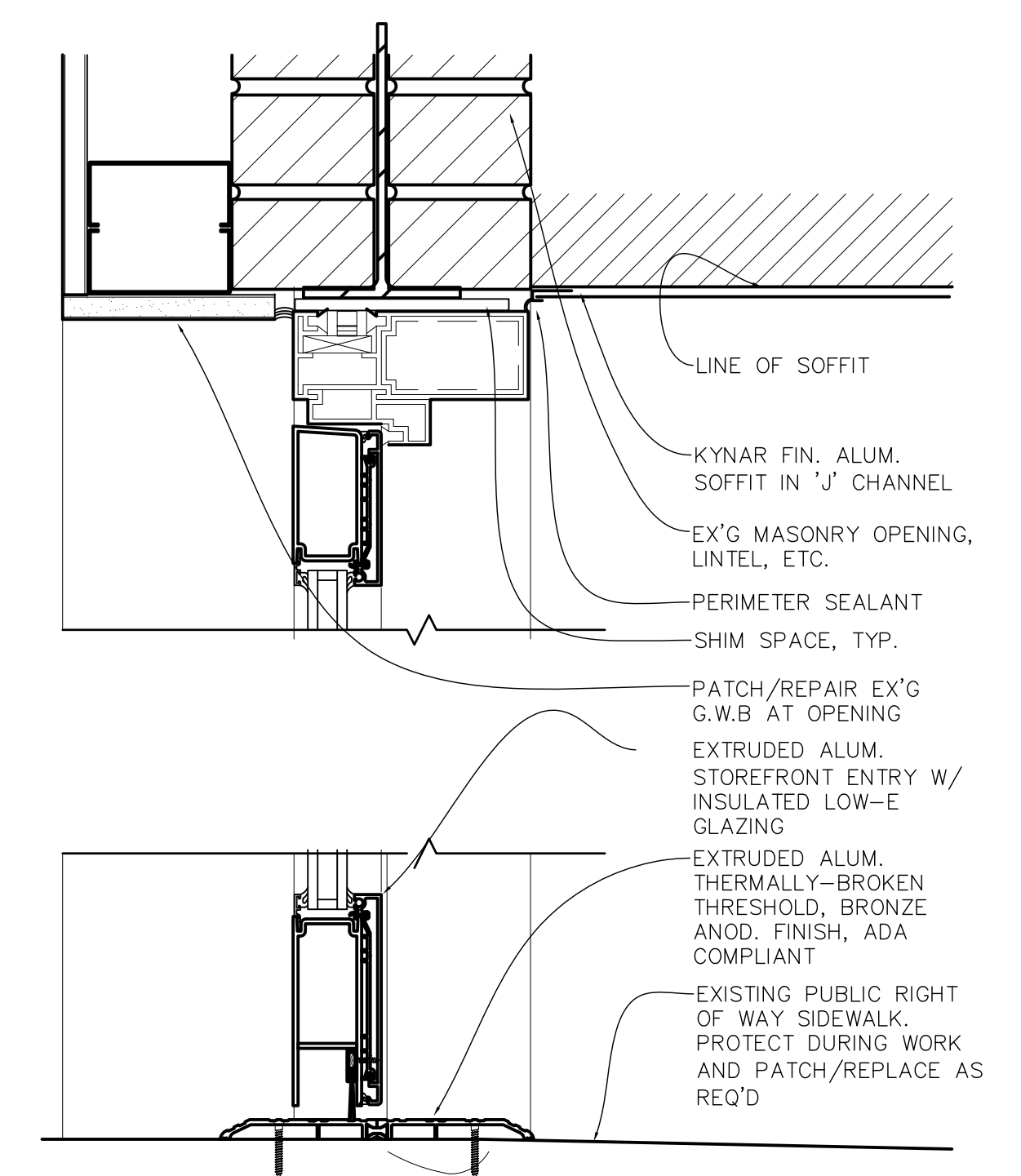

5 Storefront Entry Head/Sill Detail
 3/8"=1'-0"

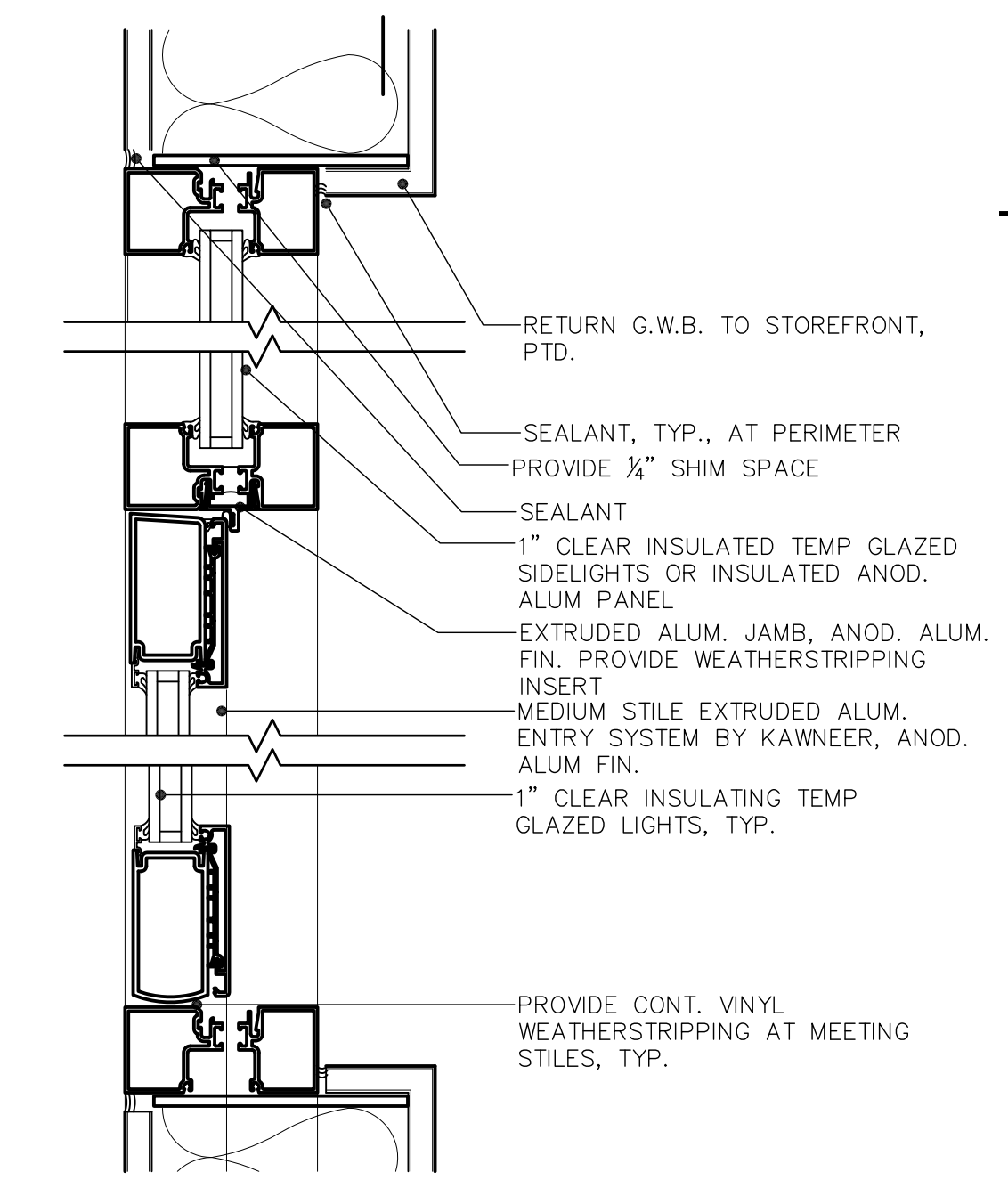

4 Typical Storefront Head/Jamb Detail
 3/8"=1'-0"

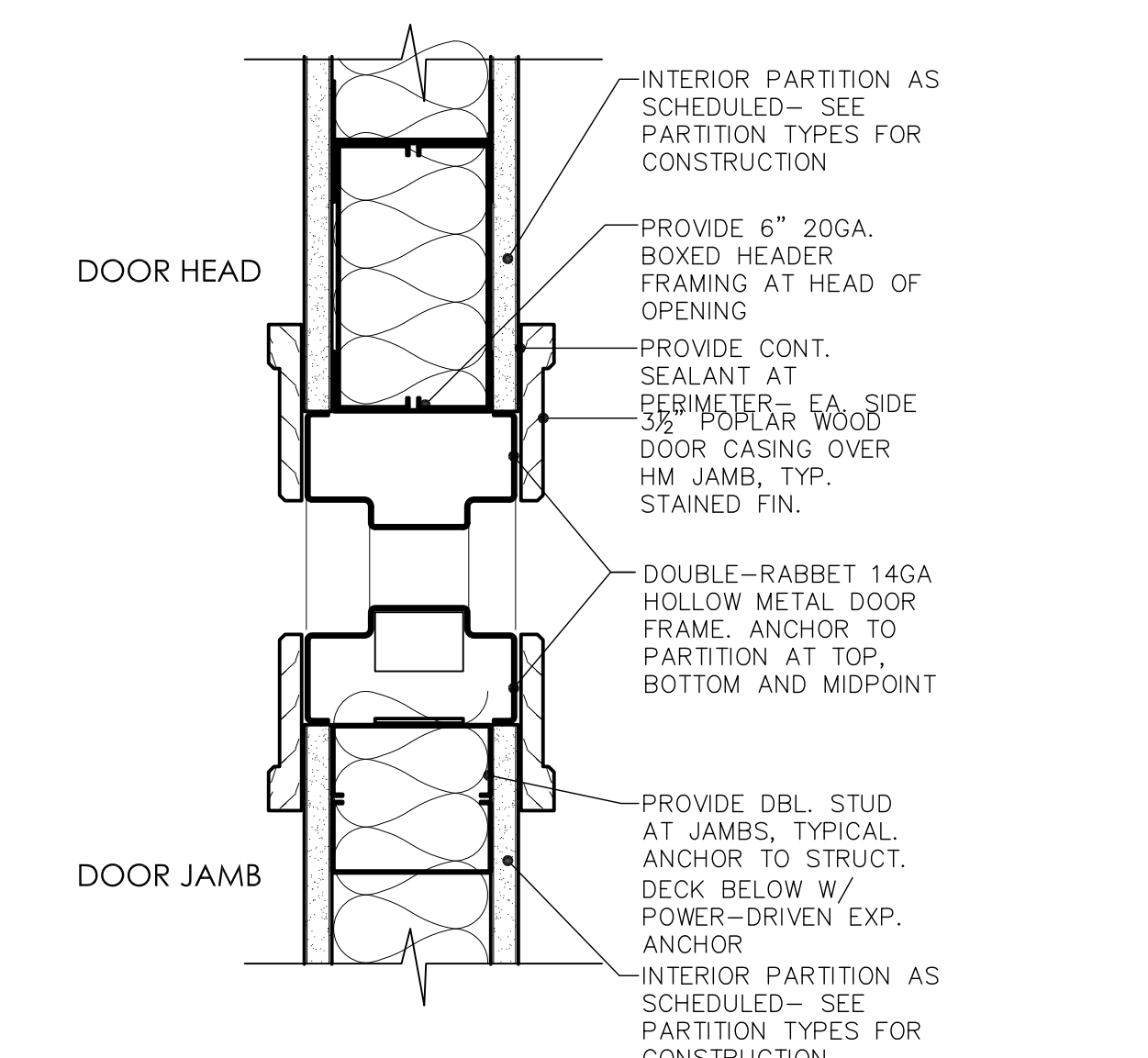

3 Typical Door Head/Jamb Detail
 3/8"=1'-0"

PHASE 2

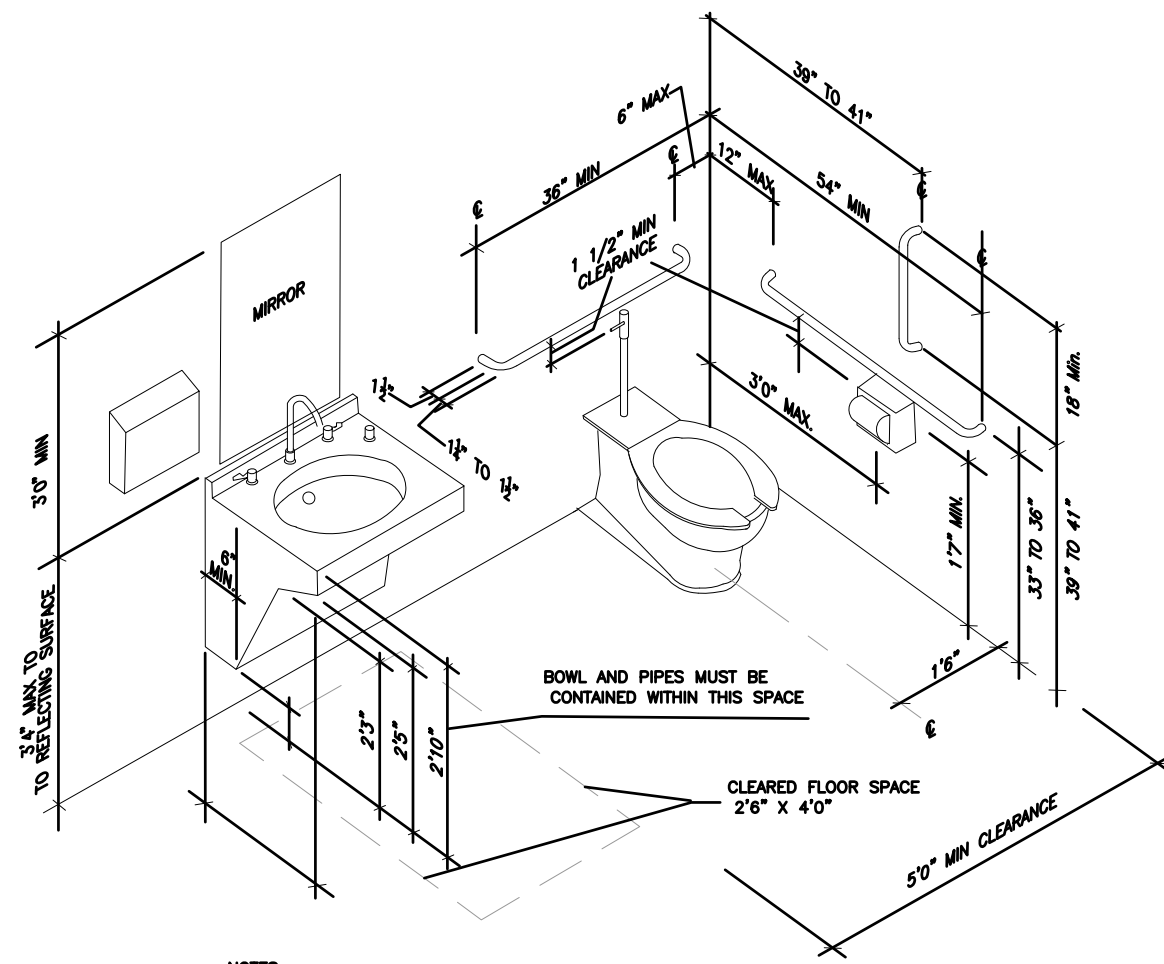

NOTES:
1) DEPENDING ON THE CONFIGURATION OF CLEAR FLOOR SPACE THE MAXIMUM HEIGHT OF THE CONTROLS RANGES FROM 3'8" TO 4' 6" AND THE MINIMUM HEIGHT RANGES FROM 1' TO 2'.

LOCATION OF ACCESSIBLE FIXTURES AND ACCESSORIES PER ANSI A117.1-2003

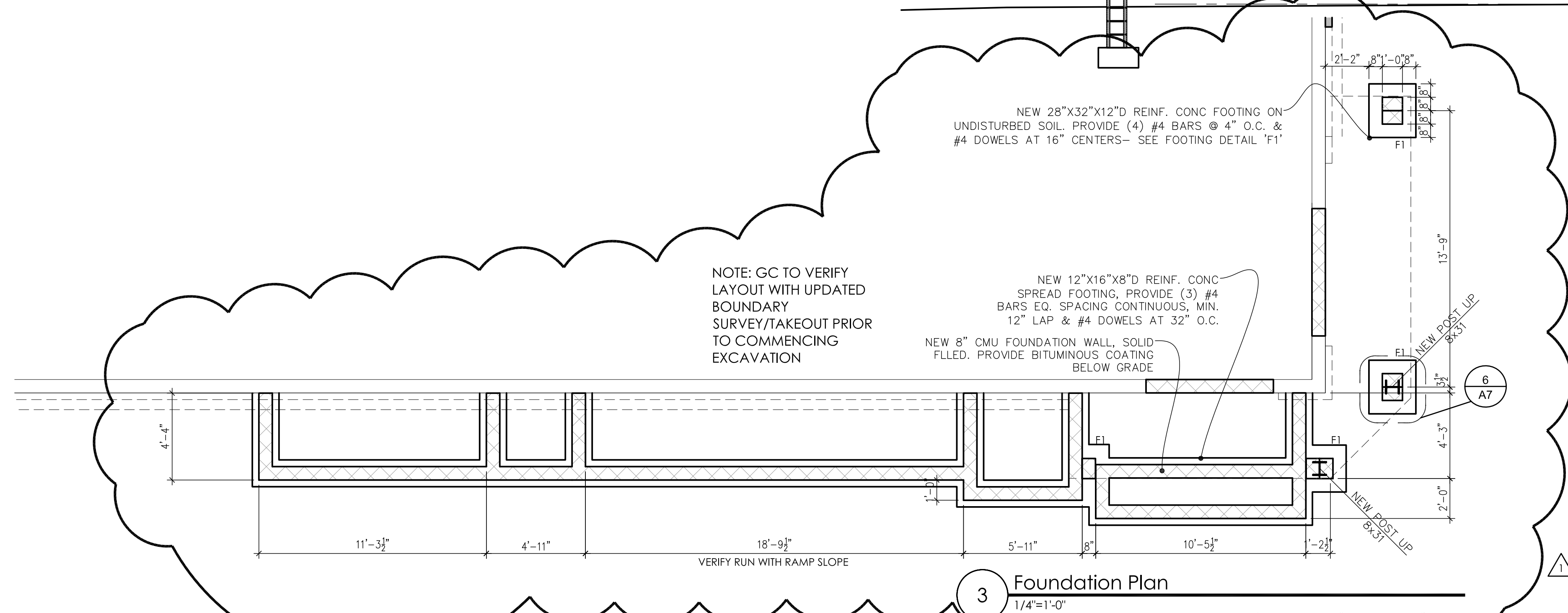
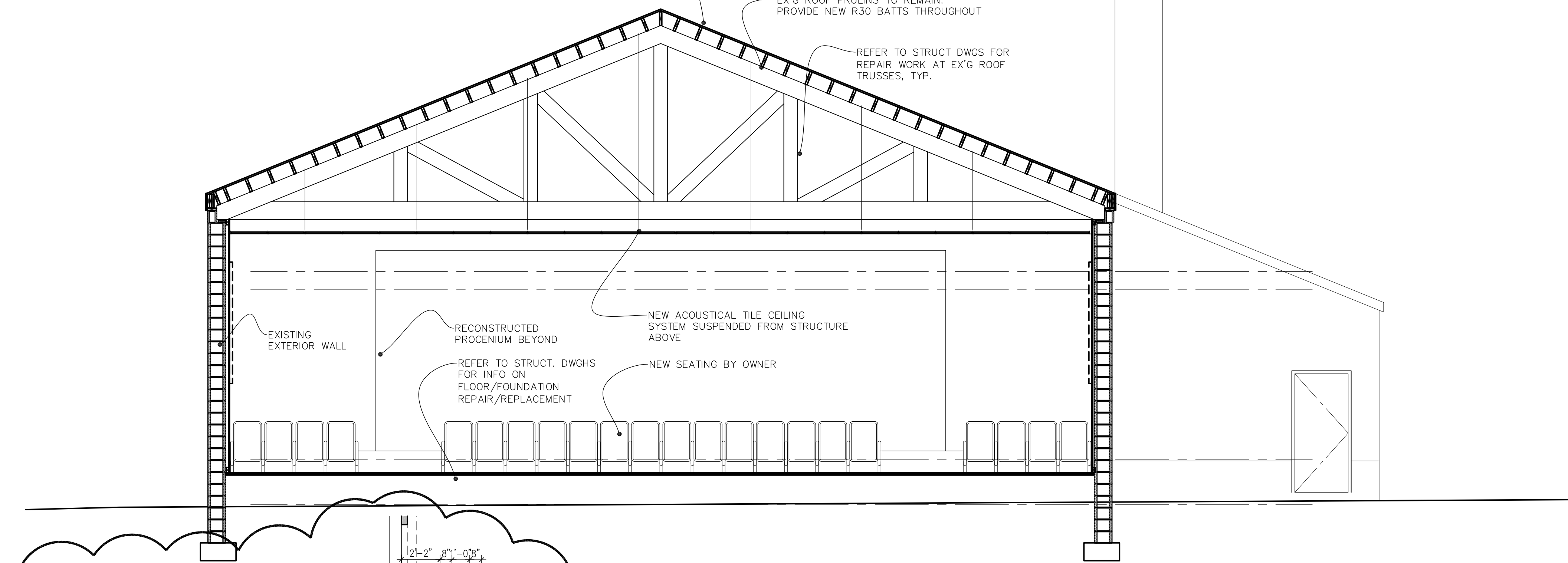
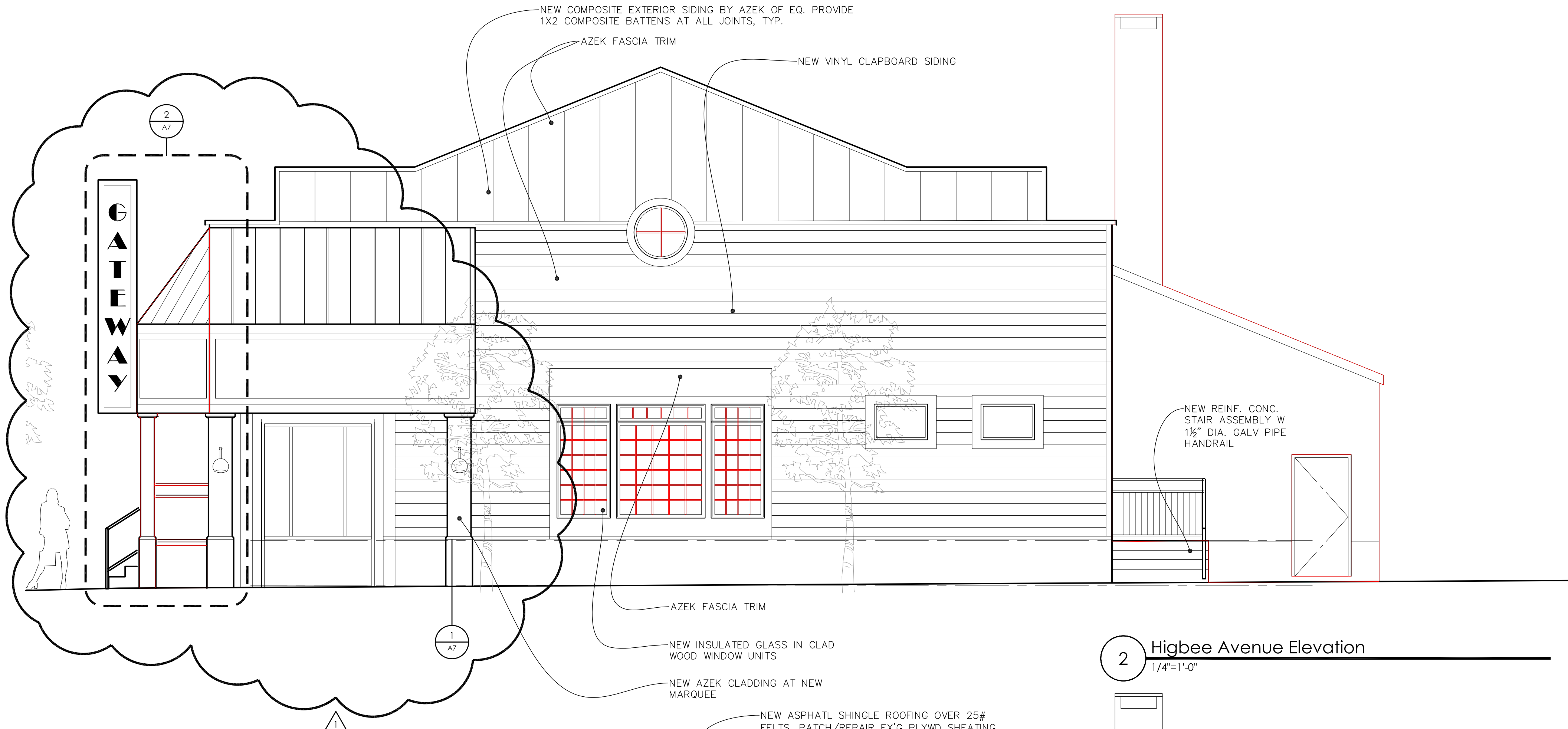
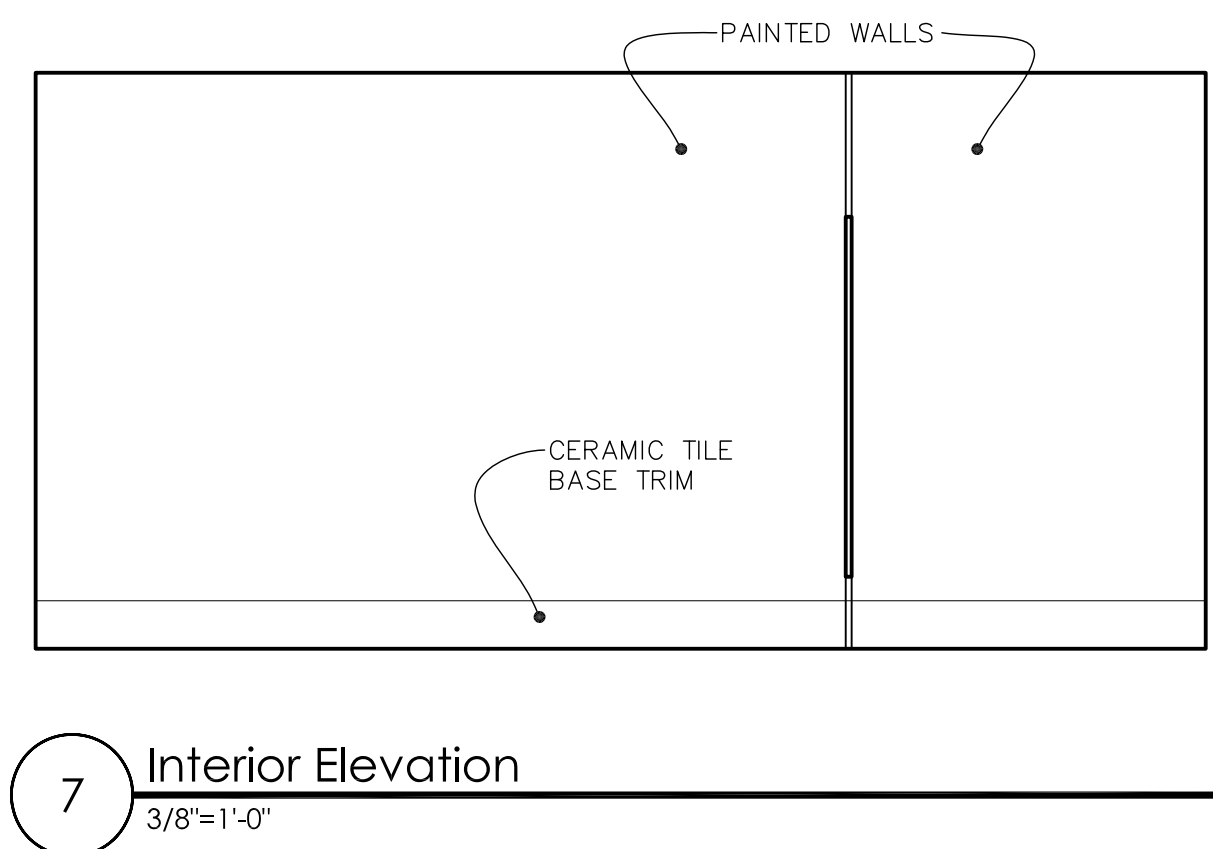
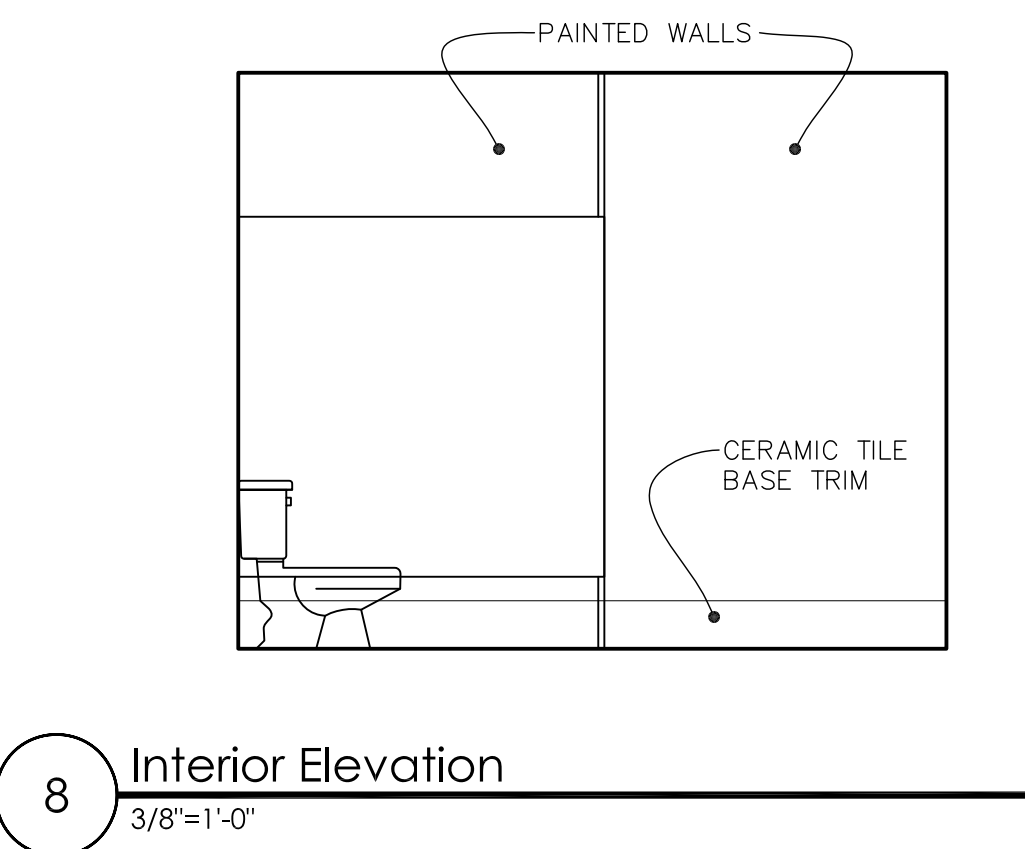
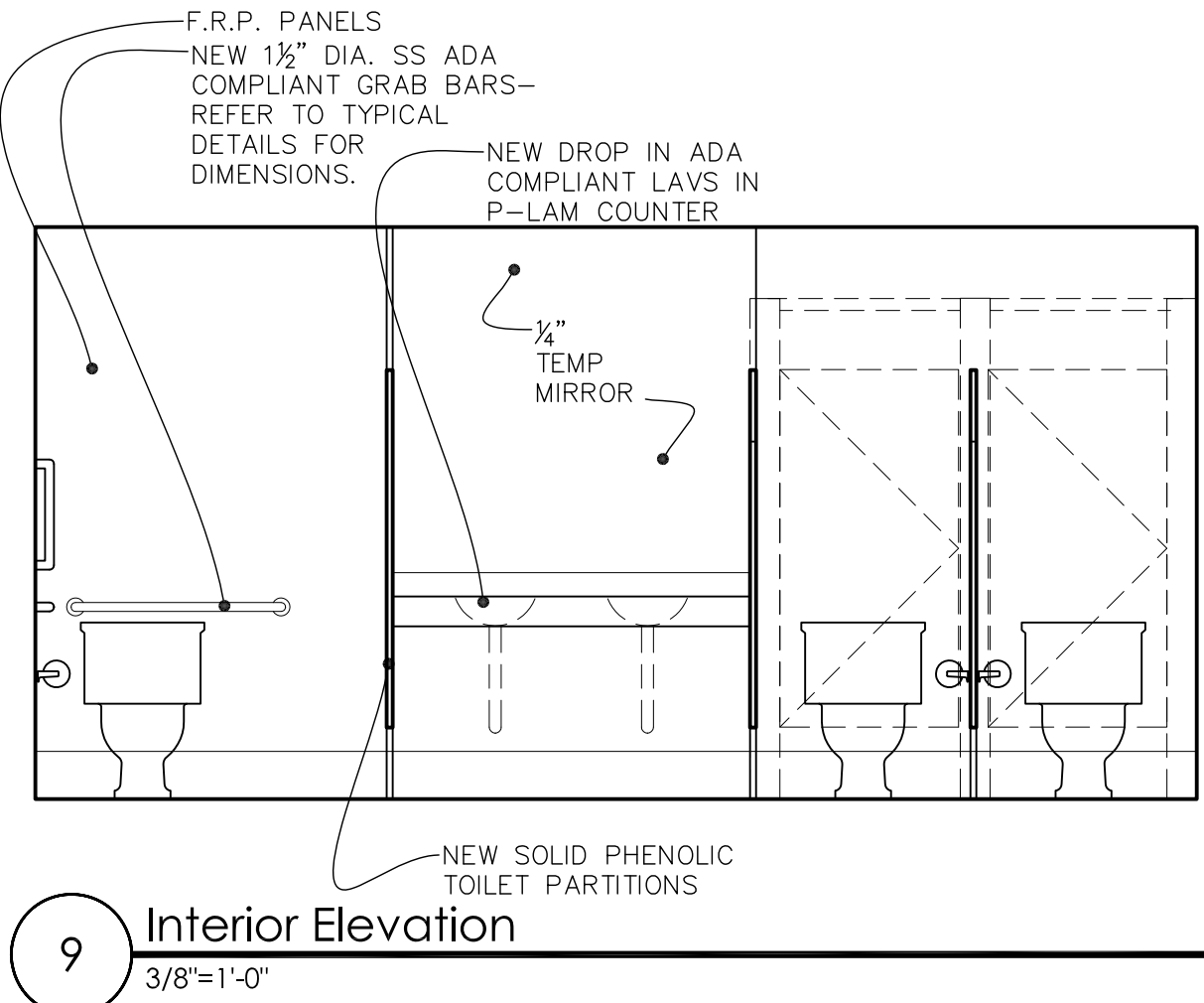
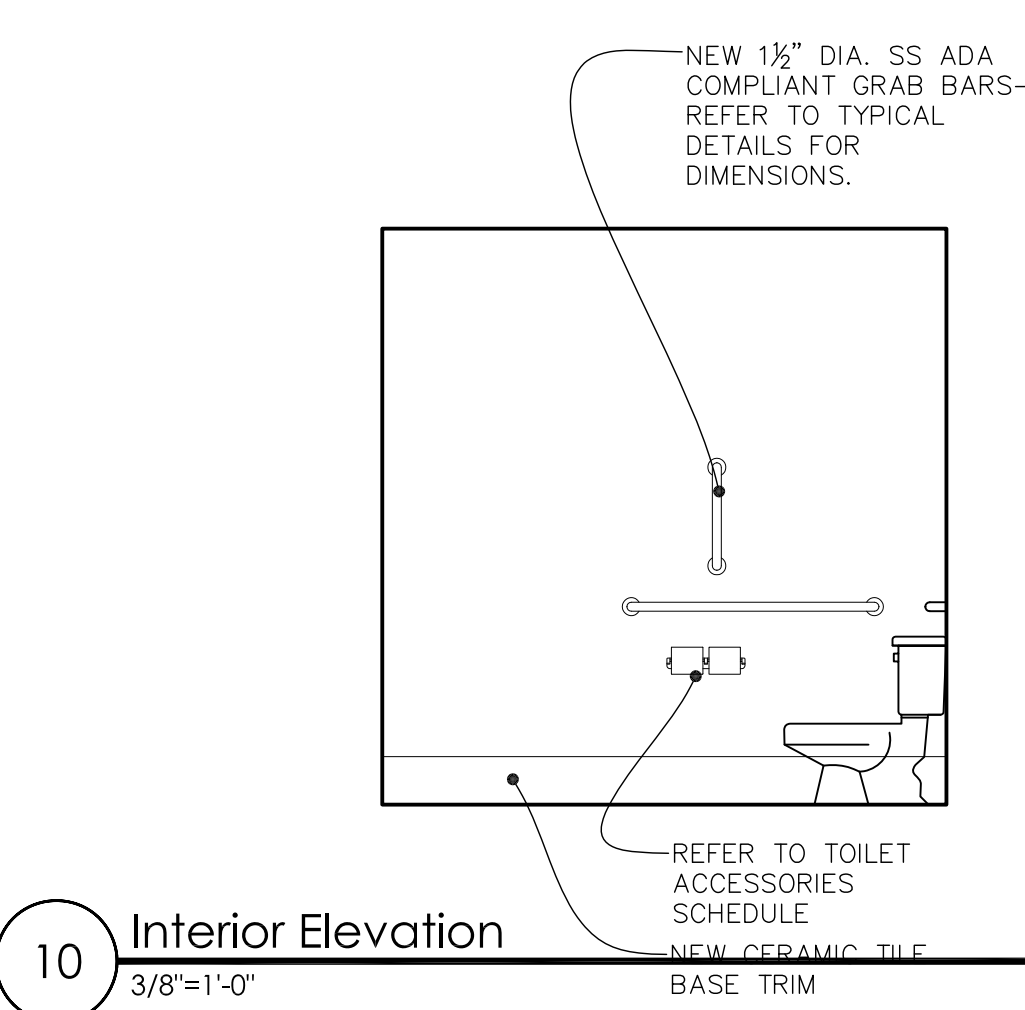

signature
William C. McLees, AIA
 New Jersey State License A15404
 California State License C22008
 Pennsylvania License PA 003479

William McLees Architecture, LLC
 New Jersey State Certificate of Authorization #21AC0005500

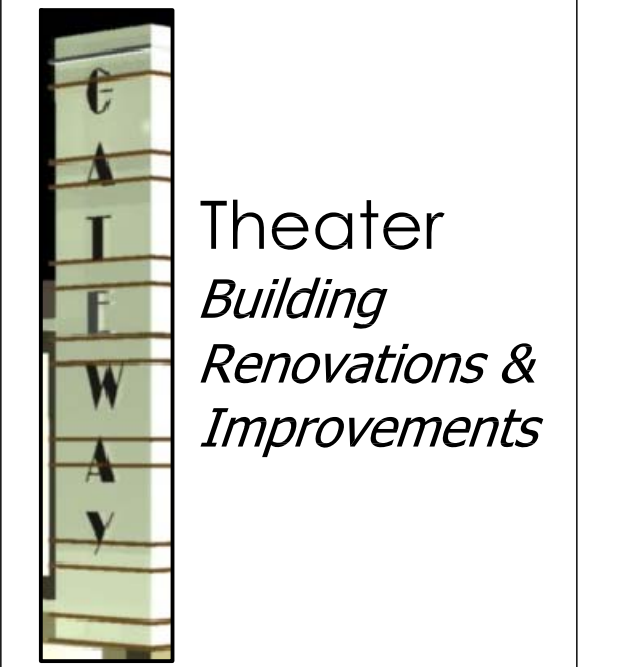

client
 South Jersey Theater Collaborative

revisions

no.	date	description
3.5.13		MARQUEE REVISIONS

drawn by: xxxx

scale:
 description:
 Exterior Building Elevations & Sections

date: 08.13.10

sheet
A5
 commission no. 09012G

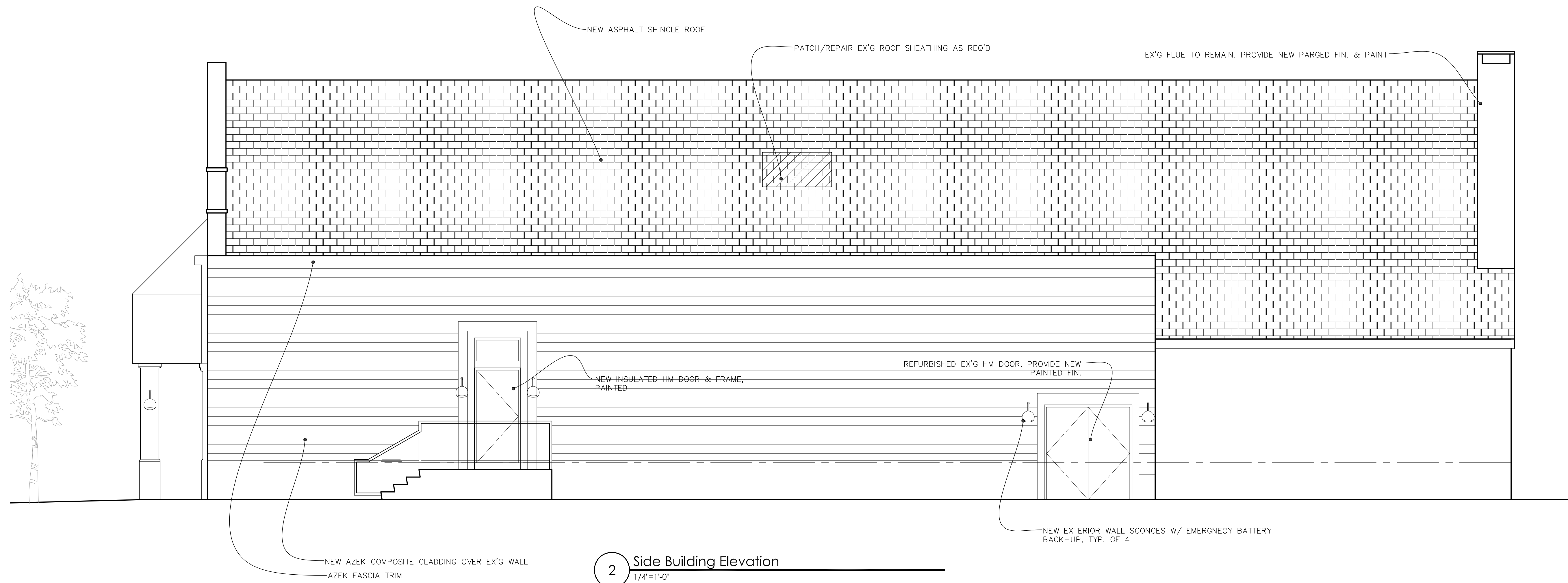

2 Side Building Elevation
 1/4"=1'-0"

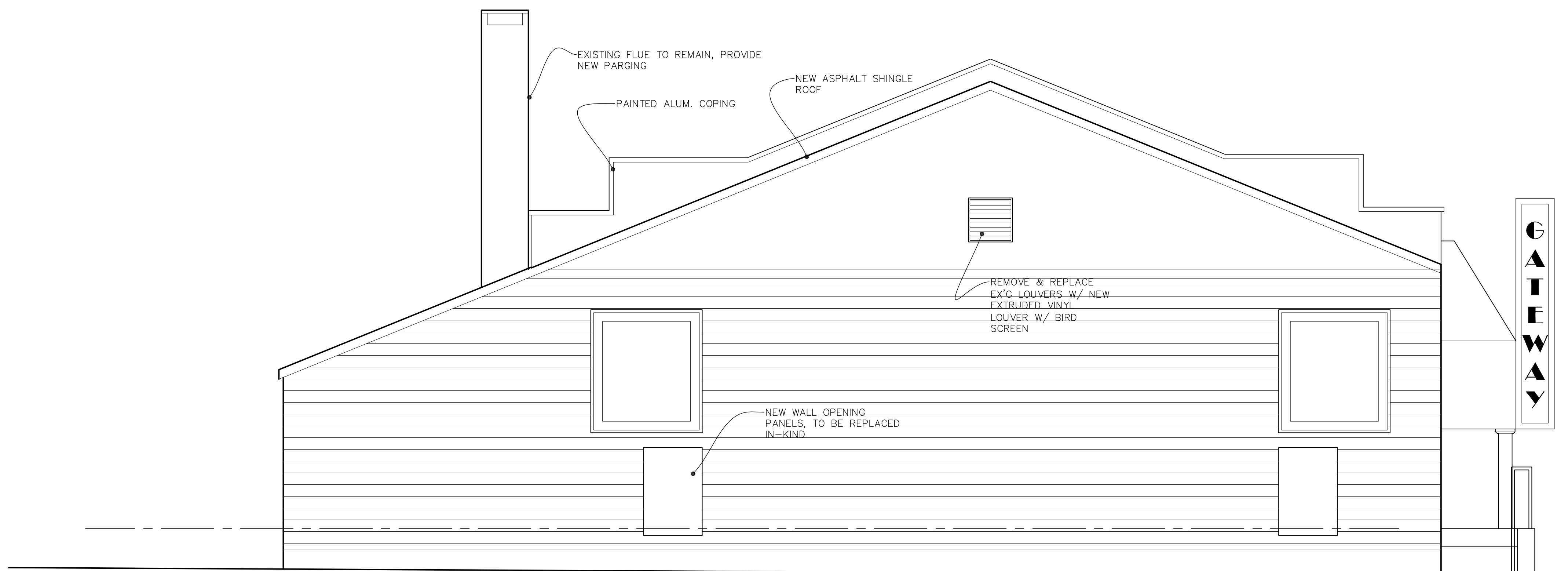

1 Rear Building Elevation
 1/4"=1'-0"

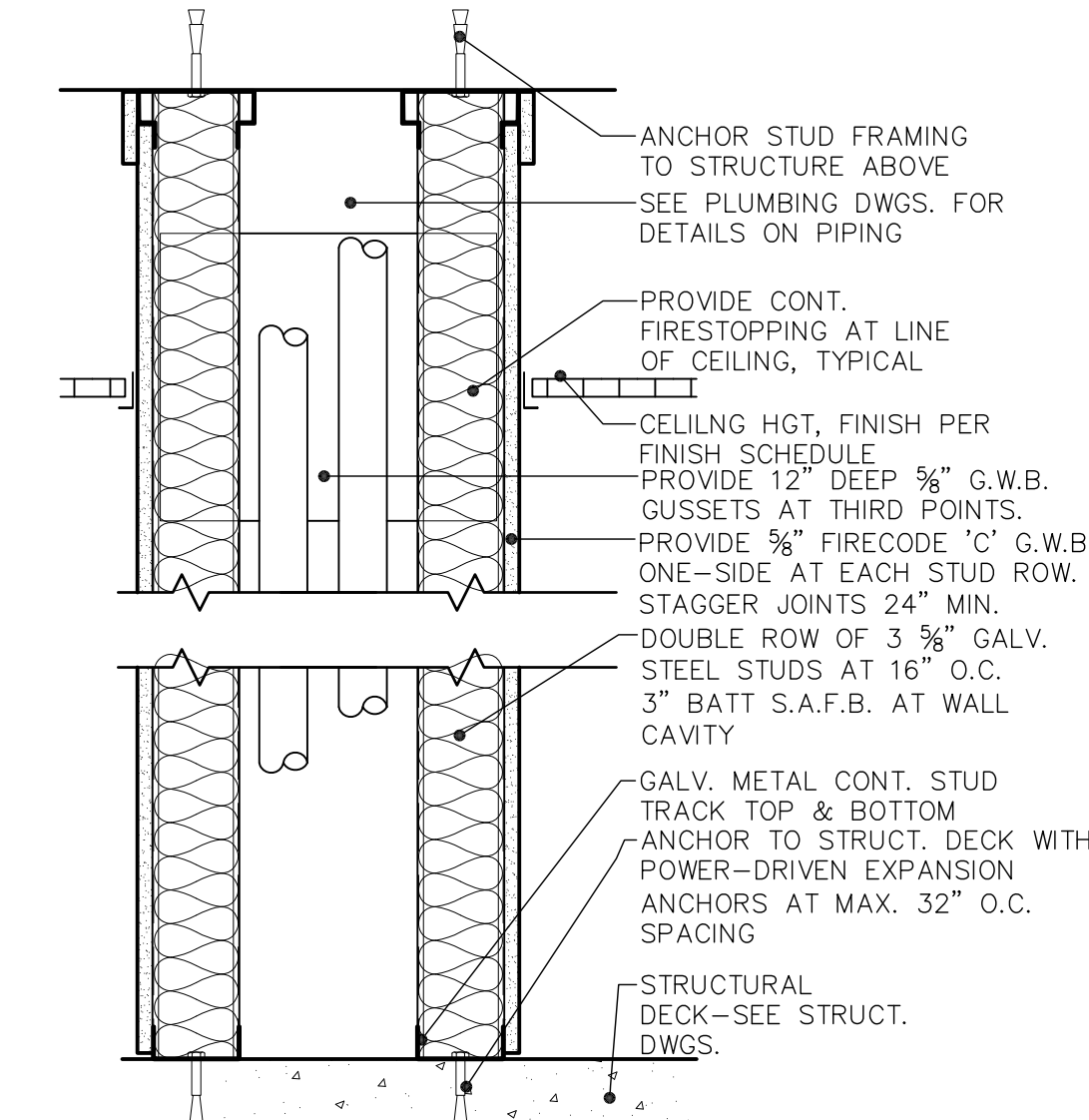
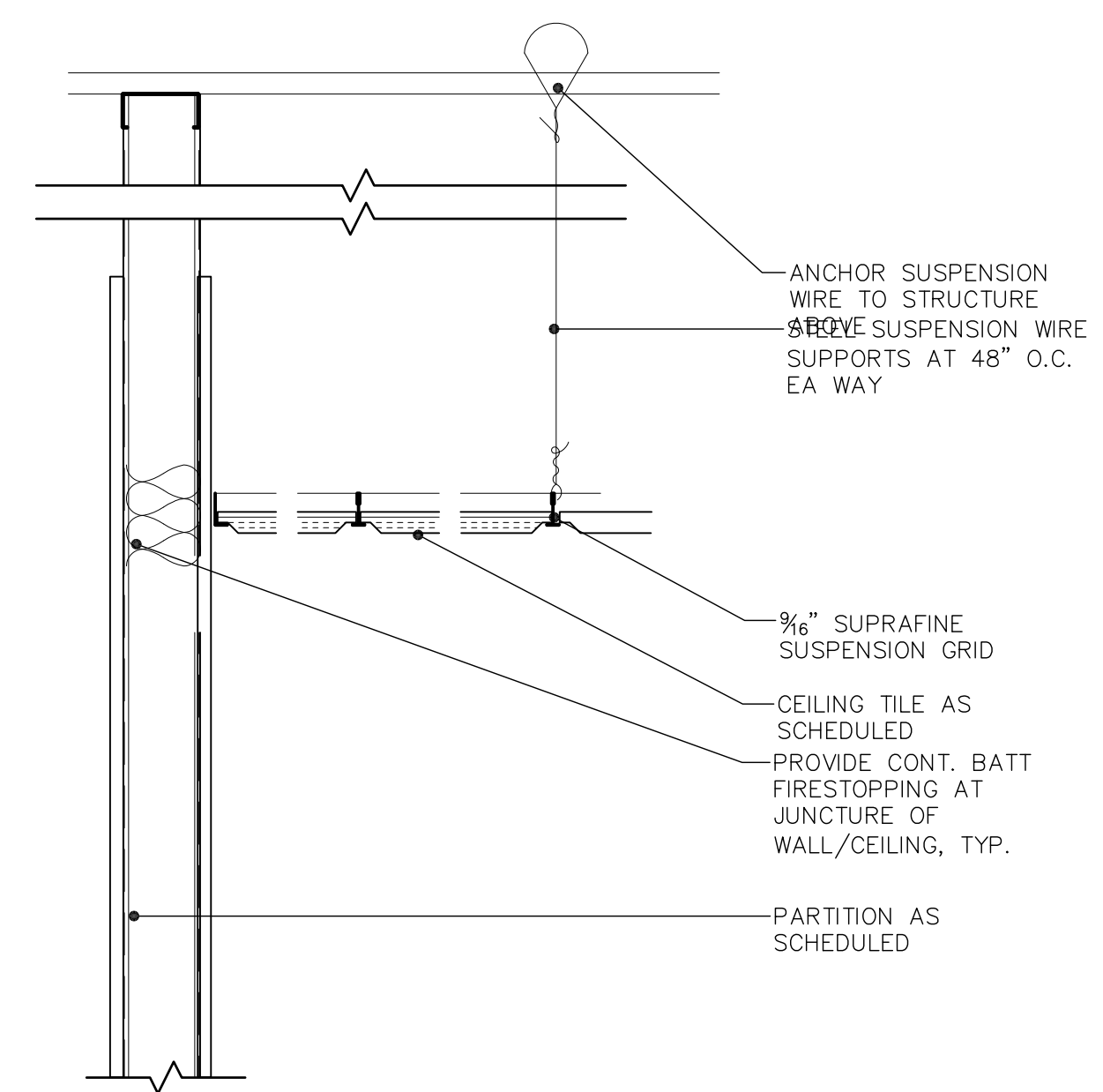

FIRE RESISTANCE RATING/TEST: 1HR UL DES U420
 NON-BEARING LIMITING HGT: REFER TO MFR. 50'-5"
 STC RATING: 50-54
 1330 PARTITION TYPE

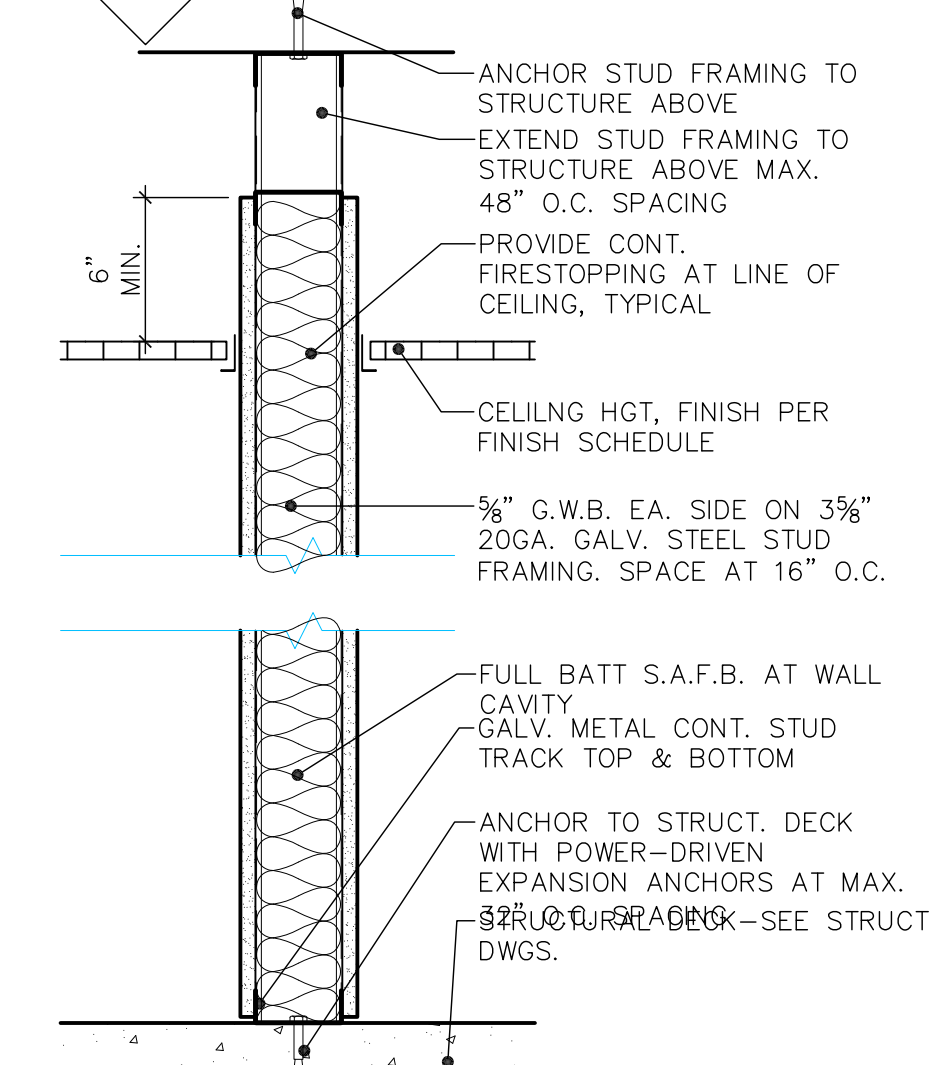

FIRE RESISTANCE RATING/TEST: NONE
 NON-BEARING LIMITING HGT: 14'-6"
 STC RATING: --
 030 PARTITION TYPE

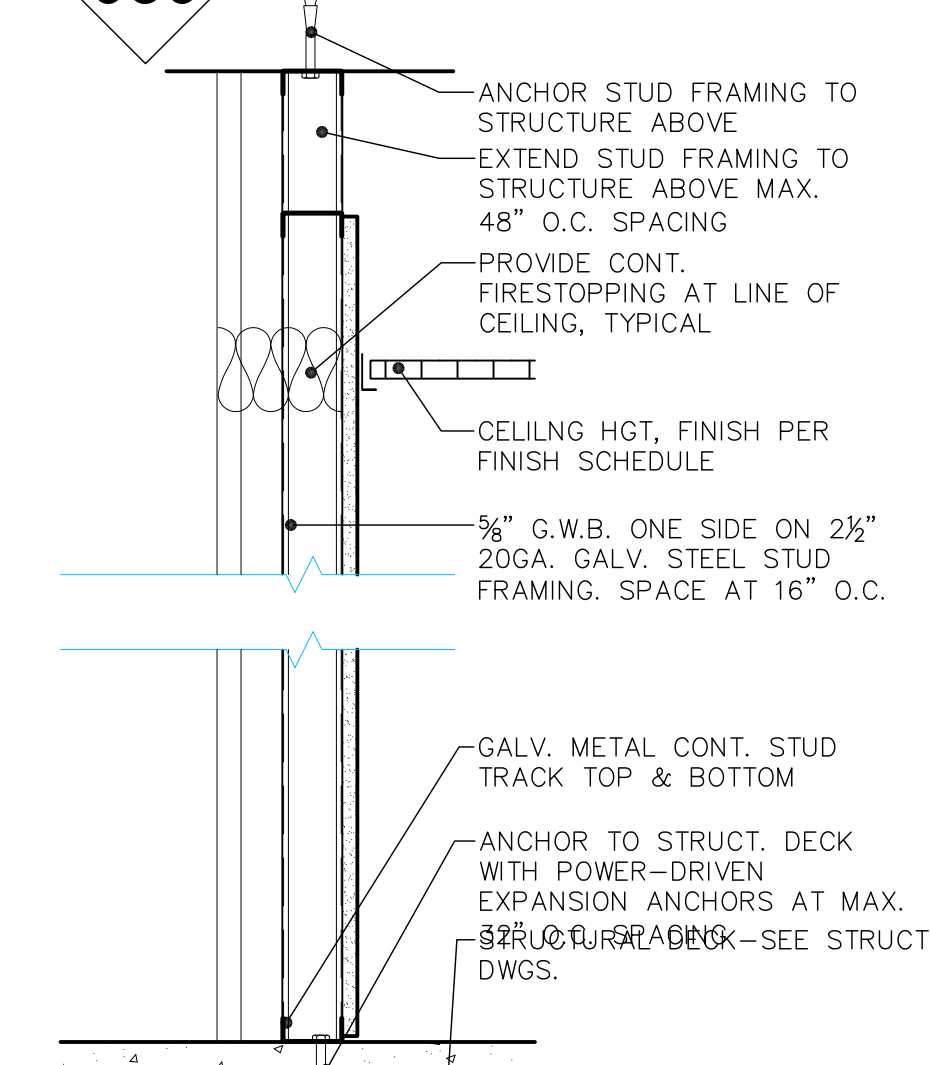

FIRE RESISTANCE RATING/TEST: NONE
 NON-BEARING LIMITING HGT: 12'-1"
 STC RATING: --
 029 PARTITION TYPE

william mclees architecture
 architecture | consulting | master planning
 5 MacArthur Boulevard, Somers Point, NJ 08244
 t: 609.927.0868 f: 609.927.0869 www.wmarch.net

signature
William C. McLees, AIA
 New Jersey State License A15454
 California State License C22988
 Pennsylvania License PA 003479

William McLees Architecture, LLC
 New Jersey State Certificate of Authorization #21AC005550



client
 South Jersey Theater Collaborative

revisions

no.	date	description

drawn by xxxx

scale

description
 Exterior Building Elevations

date 08.13.10

sheet

A6

commission no. 09012G

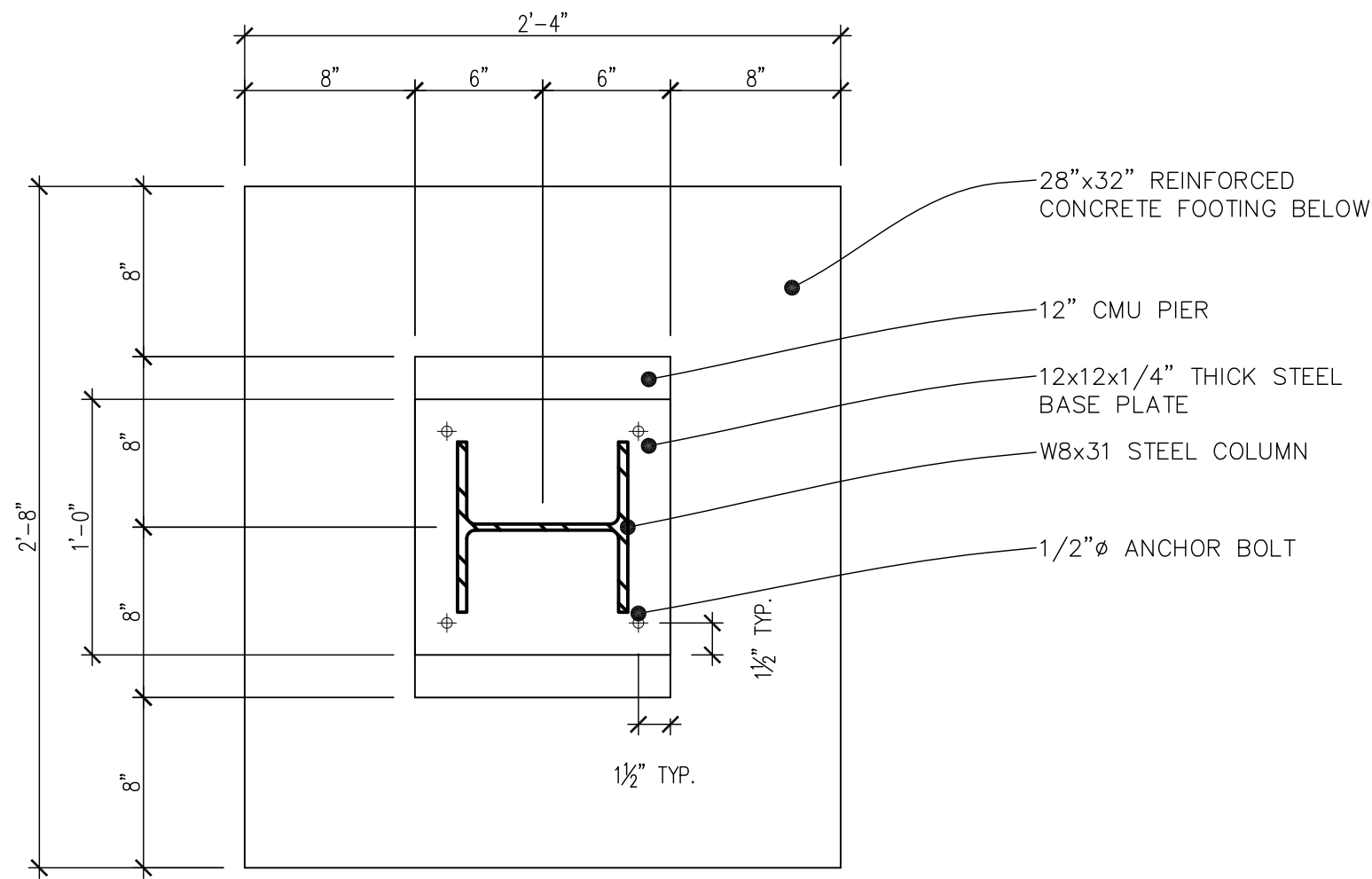

6 Detail
SCALE: 1/2"=1'-0"

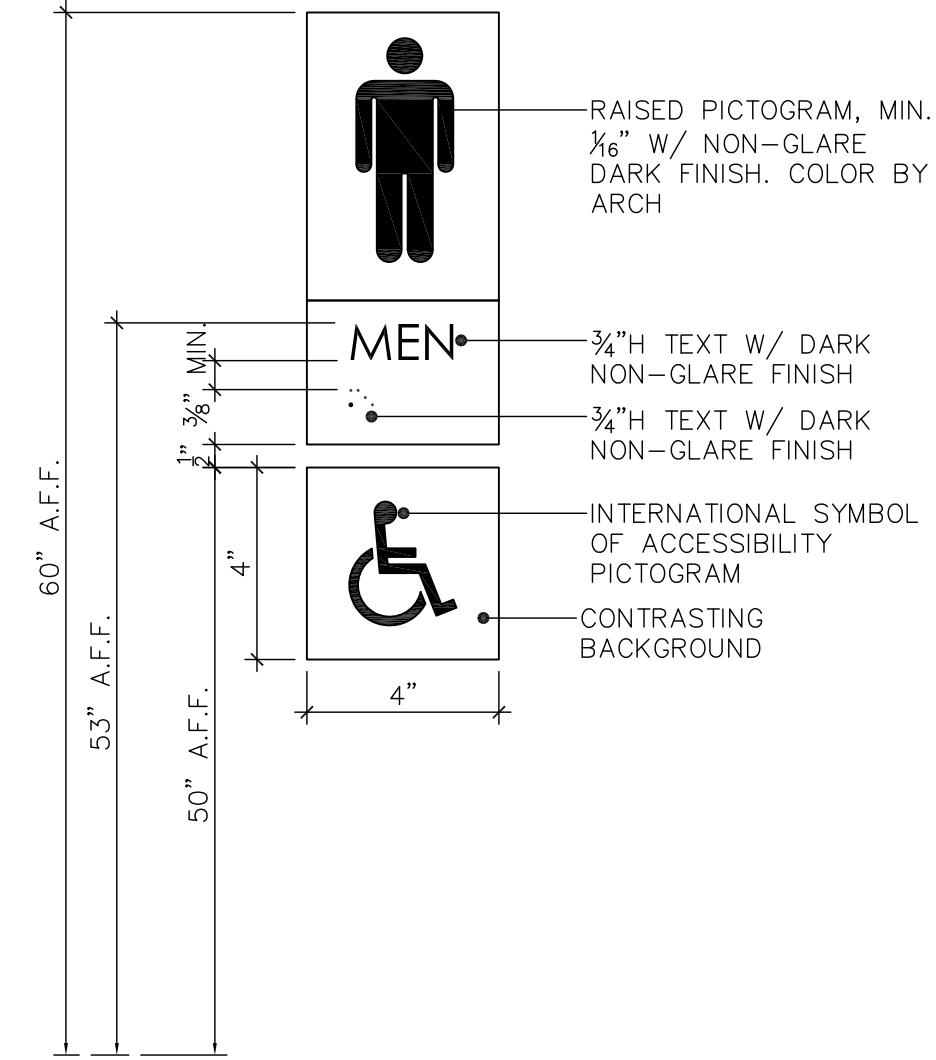

4 Detail
NTS

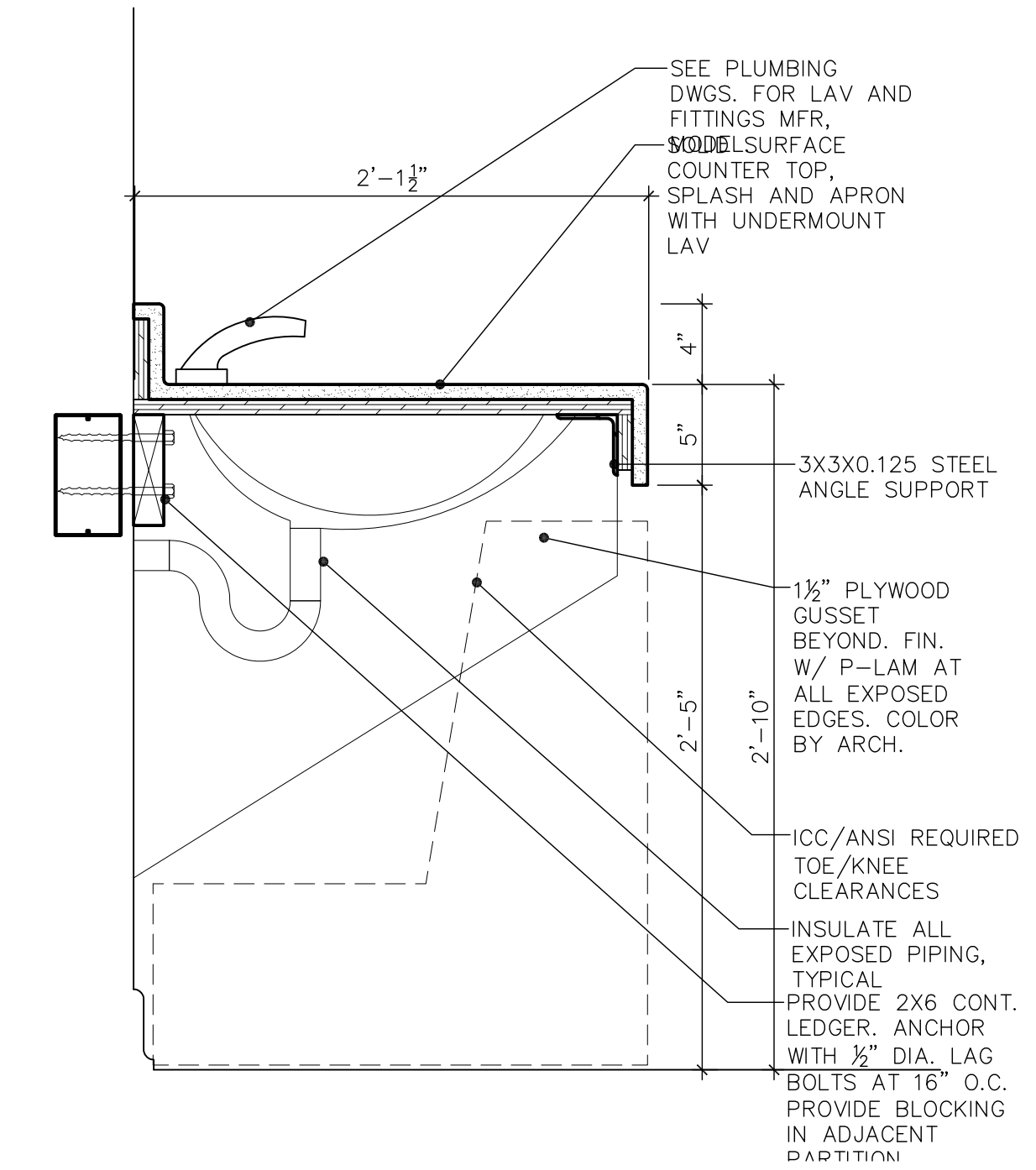

3 Detail
1-1/2"=1'-0"

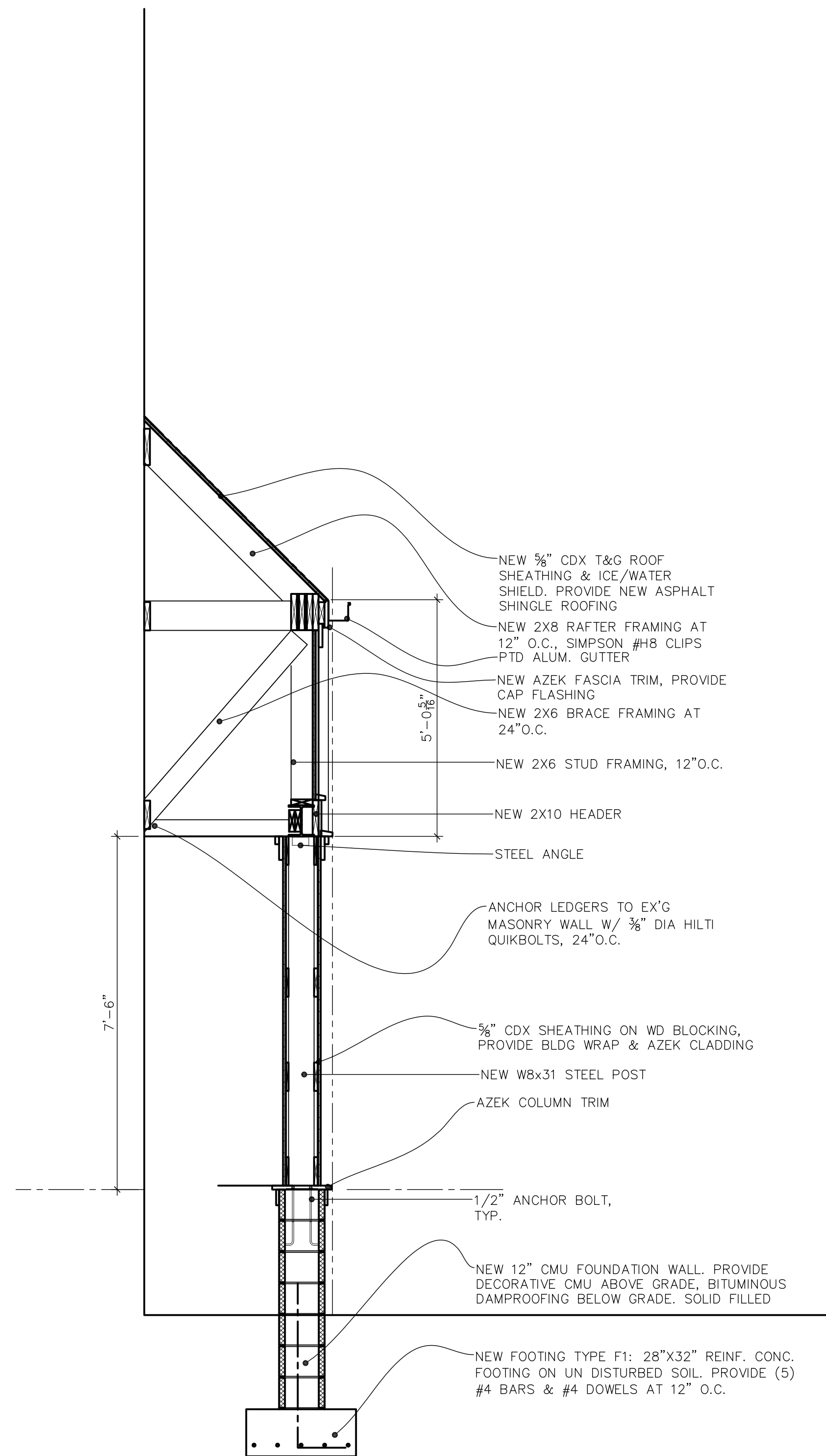

5 Wall Section
1/2"=1'-0"

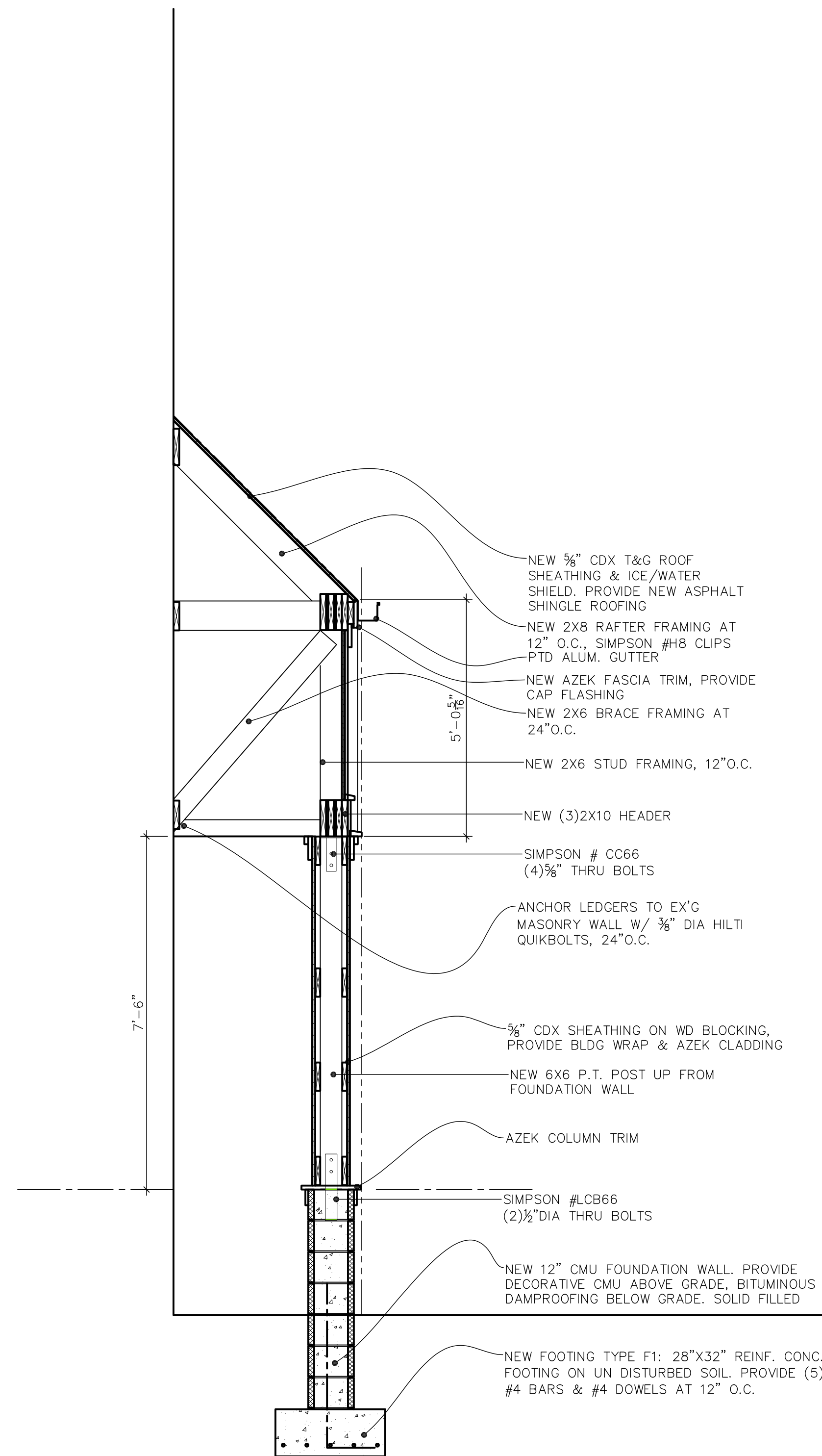

2 Wall Section
1/2"=1'-0"

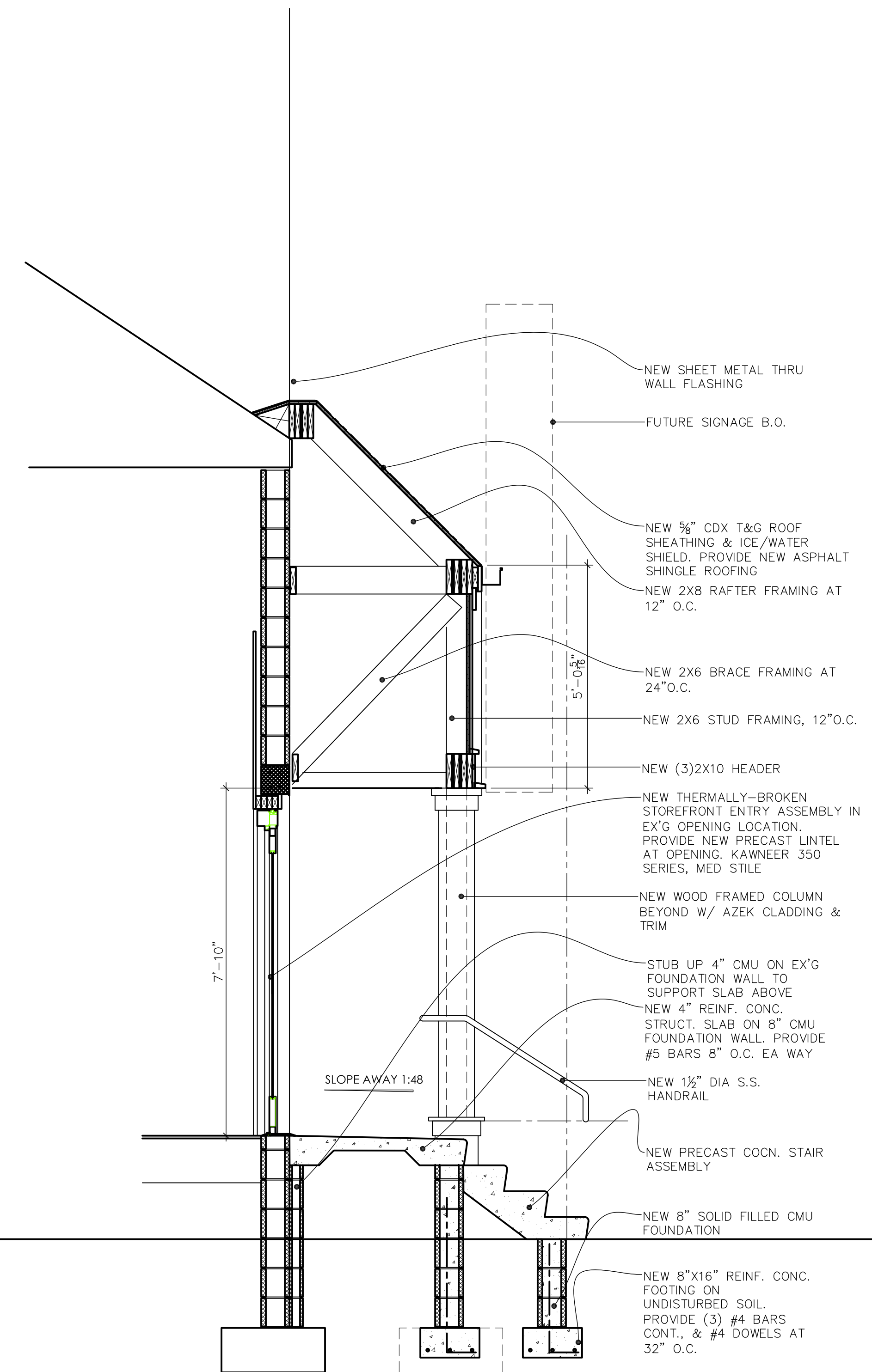

1 Wall Section
1/2"=1'-0"

signature

William C. McLees, AIA

New Jersey State License A13404
 California State License C-29168
 Pennsylvania License PA-003479

William McLees Architecture, LLC
 New Jersey State Certificate of Authorization #21AC0005500



Theater
 Building
 Renovations &
 Improvements

client

South Jersey Theater
 Collaborative

revisions

no.	date	description
3.5.13		MAQUEE REVISIONS

drawn by: xxxx

scale

description

Details

date: 08.13.10

sheet

A7

commission no. 09012G

PHASE 2

